WEATHER FORECAST

Victoria and Vicinity—Moderate to south and west winds; partly cloudy; not much change in temperature.
Vancouver and Vicinity—Light to moderate winds; partly cloudy and moderately warm.

Victoria Daily Times

TIMES TELEPHONES

Advertising Department ..... Empire [illegible]
Circulation Department ..... Empire [illegible]
News Editor and Reporters... Empire [illegible]
Managing Editor ..... Garden [illegible]

VOL. 86 NO. 120 | VICTORIA, B.C., WEDNESDAY, MAY 22, 1935—20 PAGES | PRICE FIVE CENTS

CAMP DEBATE BARRED TO-DAY IN COMMONS

Moore Beaten In British Golf At Twenty-first Hole

Victoria Star Puts Up Game Fight Against J. L. Holden, Bowdon; Ken Black Eliminated By Tony Torrance 5 and 4; Bud Donovan, Winnipeg, Only Remaining Canadian

Lawson Little In Another Easy Win

Canadian Press

St. Annes, Eng., May 22. — One lone Canadian — twenty-year-old Bud Donovan, Winnipeg, remained in the quest for the British amateur golf championship to-night at the end of a disastrous day for the Dominion shotmakers, seven of whom had started the day's warfare.

Phil Farley, Toronto, and Dick Moore, Vancouver, carried the fight to extra holes before they met elimination in the third round. Capt. A. Bullock - Webster, Monterey, Cal., ousted Farley at the nineteenth hole, and J. L. Holden, Bowdon, beat Moore only after three extra holes.

Edward Innes, Montreal, and Ken Black, Vancouver, succumbed to worthy opponents in the third round, Dr. William Tweddell, Stourbridge, former champion, beating Innes 3 and 2, while Tony Torrance eliminated Black 5 and 4.

TOLLEY BEATS TAYLOR

The two remaining Canadian at the start of the day went out in second round matches, E. P. Kyle defeating Jack Nash, London, Ont., 3 and 2, and Cyril Tolley quenching the hopes of Gordie Taylor, Montreal, by a similar margin.

Donovan, the baby of the team, cracked through, however, with his third successive victory, this time beating J. B. Beddard, Staffordshire, a lesser light, by 4 and 3.

Lawson Little Jr., San Francisco, defending the title, marched through the third round with a 4 and 3 win overtowering J. P. Zacharias, a home player.

FOUR ADVANCE

The United States sent four players into the fourth round, those besides Little being Bullock-Webster, who triumphed at the expense of Farley, and Dan Topping and Richard Chapman, both Greenwich, Conn. Topping beat Ernest Millard 1 up in the morning and the redoubtable T. A. Bourn by 4 and 3 in the afternoon. Chapman eliminated R. H. Elkins 5 and 3.

United States contenders eliminated to-day were T. S. Tailer, Piping Rock, L.I., beaten 2 and 1 by Eric Fiddian, British Walker Cupper, and Harvey Shaffer, New York, accounted for by G. L. Henrique, 3 and 1.

(Turn to Page 2, Col. 6)

Celebrations On To-morrow

Children's Events, Cutter Arrival, Carnival and Mardi Gras Parade Scheduled

With the colorful school children's patriotic exercises at the Parliament Buildings to-morrow morning at 10 o'clock, Victoria will embark on its big three-day celebration programme. Parades, athletic events and other sports attractions, as well as fireworks and the ever-popular Indian canoe races will keep the city en fete until Saturday night.

It will be a great day for the children to-morrow, as they share with the incoming United States coastguard cutter Chelan and the street carnival and Mardi Gras groups the major portions of the day's programme.

Under the auspices of the I.O.D.E. the children will gather at the Parliament Buildings grounds at 10 o'clock to pay their annual tribute to the memory of the queen after whom the city is named.

COLORFUL SPECTACLE

Girl Guides, Sea Cadets, School Cadets and Boy Scouts, as well as officers of the I.O.D.E. in uniform, and the young children in their summer costumes will present an attractive spectacle as they form up for the ceremonies.

Under the direction of W. H. Muncy, singing conductor, the assembled children will lift their voices in "O Canada," "Land of Our Birth," "O God, Our Help in Ages Past" and God Save the King.

Floral offerings will be placed at the base of Queen Victoria's statue and other attractive features will add to the interest of the event.

SPORTS MEETS

From that ceremony interest will swing to school sports of the city, Esquimalt and Saanich. The city event will be held at the Willows, the Esquimalt contests at Bullen's Park

(Turn to Page 18, Col. 8)

Wants Decorations Throughout City

Acting-Mayor Percy Brown to-day requested all store owners and citizens generally to assist in brightening up the downtown and residential districts with flags and bunting for the May 24 celebrations. Mr. Brown wishes every effort be made to have Victoria in festive garb over the three-day holiday period.

QUEEN LILLIAN IN HER REGAL ROBES

Photo by Carey and McAllister.

In the Victorian creation designed and made by Mrs. Grace Deaville, Queen Lillian Grant will appear at the various functions during the May 24 celebrations. The princesses attending Queen Lillian will also be gowned in costumes of the Victorian period.

Motion For Discussion Of B.C. Coast's Relief Situation Is Ruled Out

Speaker Rejects Proposal of A. MacInnis That House Debate Relief Strike at Vancouver, and Conservatives Give Majority For His Decision When Ruling Appealed

Pattullo Says B.C. Aware of Duties

Canadian Press

Ottawa, May 22.—Angus MacInnis, Labor, Winnipeg South, to-day attempted to throw the House of Commons into a debate on the relief camp strike situation in Vancouver and a difference of opinion developed over rules of the House. A decision of the speaker barring the motion was upheld by the House, 82 to 62.

Taking advantage of a member's privilege, Mr. MacInnis this afternoon moved adjournment of the House to discuss a matter of "urgent public importance," namely, the Vancouver situation, which, he said, endangered the peace of that city.

Prime Minister R. B. Bennett objected the motion was out of order because such motions had to be based on matters of recent occurrence and matters within the control of Parliament. The situation was not new, said Mr. Bennett, as the strikers had been there for some time and the Dominion Parliament had no control over a matter under the jurisdiction of the British Columbia Government.

SUPPORT VOICED

J. S. Woodsworth, Labor, Winnipeg North Centre, supported Mr. MacInnis, and Hon. Ernest Lapointe, Liberal, Quebec East, said the House should vote on whether the matter could be discussed.

Speaker Bowman ruled the MacInnis motion out of order, citing at length from rules and precedents to support his decision.

Mr. MacInnis appealed from the ruling and the House voted 82 to 62 to sustain the Speaker.

All the Liberals except William Duff, Liberal, Antigonish-Guysboro, N.S., voted with the Farmer-Laborites against the ruling. Mr. Duff lined up with the Conservatives to support the Speaker.

Vancouver, May 22.—"With regard to the maintenance of law and order, we are of course quite apprised of our responsibility, and we propose to meet it," Premier T. D. Pattullo of British Columbia said in a statement, referring to statements in the House of Commons by the Prime Minister yesterday in which Mr. Bennett was reported to have said primary responsibility for maintenance of law and order rested with the province, but that in event of need, as in the relief strike situation in Vancouver, the province might call on the Dominion.

"What our government is trying to do," said Mr. Pattullo, "is to create a condition which will remove ground for complaint in the minds of reasonable people.

"The breaking of heads and the

(Turn to Page 18, Col. 6)

JUMBO MEMORIALS ARE CARDBOARD

St. Thomas, Ont., May 22.—City streets, during Old Home Week, June 29 to July 4, will be decorated with cardboard elephants to commemorate the death in St. Thomas fifty years ago of Jumbo, largest elephant in captivity. P. T. Barnum's internationally known elephant was killed in St. Thomas, in a railway accident September 15, 1885.

POINTS ERRORS OF BENNETT

Mayor McGeer Replies to Premier's Criticism of Vancouver's Bond Arguments

Canadian Press

Vancouver, May 22.—Policies of the Dominion Government are blamed by Mayor G. G. McGeer, M.P.P., for actions taken in Vancouver in seeking reduction of bond interest.

The mayor, commenting on Prime Minister R. B. Bennett's reported statement in the House of Commons yesterday that this action and that of Ontario in voiding power contracts with Quebec companies had destroyed Canada's credit in the United Kingdom, said:

"I have no hesitation in saying that whatever actions were necessary were due to deplorable conditions now existing throughout the Dominion which are due to the misguided and unsound policies which Mr. Bennett has put into operation.

"After five years of Mr. Bennett's leadership, our railways are bankrupt, our international trade has fallen to inconsequential levels, our provinces and our municipalities are hopelessly in debt, our taxpayers are unable to meet their obligations, confiscation by taxation and mortgage is the order of the day, destitution is the lot of the masses and armed force is necessary to maintain constituted authority.

"Under Mr. Bennett's administration we have lost caste with the

(Turn to Page 2, Col. 1)

Demonstration At Guildhall

Associated Press and Canadian Press

London, May 22.—Scores of extra police were rushed to the historic Guildhall of the City of London to-night to reinforce regular constables who clashed with Communist demonstrators shortly before the King arrived for the city's Jubilee reception and ball.

Shouting, jeering and singing the Internationale, the Communists pushed toward the hall, only to be beaten back by a wave of mounted and foot police.

The demonstrators retreated stubbornly, shouting "Your fine robes would buy us bread" and "Our families are starving."

ROAD PLANS ARE READY

B.C. Now Only Awaits Assurance of Loan to Launch Hard Surfacing

With the season for road construction well advanced, the Department of Public Works has laid plans which will permit an immediate start on the government's hard-surfacing scheme if Hon. John Hart, Minister of Finance, secures the necessary loan from Ottawa.

Hon. P. M. MacPherson, Minister of Public Works has completed arrangements which will enable him to call for tenders just as soon as the loan is negotiated and have the programme under way within two weeks.

Mr. MacPherson, who leaves this evening on a trip to the Okanagan Valley, intimated that he had mapped out just where the money could be spent to best advantage, what roads could be surfaced and how it would be handled.

Until the result of Mr. Hart's negotiations is known nothing further can be done, however.

The proposed $3,000,000 expenditure would be the start of a continuous hard-surfacing programme designed to link up all important centres of the province.

MANY SEEK TO GO TO CAMPS

Picketing Prevents Men From Going in Vancouver; Effects of Strike

Although approximately 1,300 relief camp workers are out on strike in the province, there were another 5,616 still in camps at the end of April, according to records compiled to-day for provincial relief authorities. This figure showed a total drop of more than 2,000 from the population of the camps at the end of March, which was 7,648.

It was stated, however, that at the present time there are between 700 and 800 men in Vancouver trying to go back to camps, but they have been halted by picketers. They have made application, been given the routine medical examinations and are prepared to leave but cannot get past the picket posts.

Provincial records show that approximately 1,350 men left the camps in Military District Number 11, which is the coast area, and 683 went from district thirteen, probably drifting toward the prairies.

The April figure of 5,616 compares with 7,165 in April last year.

RELIEF INQUIRY

Vancouver, May 22 (Canadian Press).—A further sitting of the royal commission investigating relief camp conditions and administration in British Columbia will be held to-morrow, Hon. W. A. Macdonald, chairman, announced to-day.

BRITAIN SETS AIR FORCE GOAL AT 1,500 PLANES

Baldwin Tells Commons Government Hopes to Have That Total Within Two Years, Equaling France and Germany

By George Hambleton, Canadian Press Staff Writer

London, May, 22.—Within two years Great Britain will raise her first-line strength in the air to 1,500 planes. That will bring the British air strength to parity with France. It is also the figure which according to Adolf Hitler's declaration, is the German objective.

The British programme was announced by Rt. Hon. Stanley Baldwin, Lord President of the Council, in the House of Commons this afternoon and simultaneously by the Marquess of Londonderry, Secretary for Air, in the House of Lords.

Promptly the Labor Party declared its intention to oppose the increases, Clement Attlee, the party spokesman, demanding as an alternative the summoning of an international disarmament conference.

WILL SPEED UP

Mr. Baldwin spoke for almost an hour. Other points of his speech were:

Rapid production of the increased air force is to be organized.

Measures, if necessary, against any profiteering will be taken.

There is no need for panic.

The British government welcomes Adolf Hitler's speech of yesterday evening as a "help to general settlement" and will give it the closest attention in a spirit of sympathy.

HITLER'S ADDRESS

At the outset of his speech Mr. Baldwin referred to Hitler's address as a striking declaration. Parts of it were evidently intended as a reply to Prime Minister Ramsay MacDonald's speech of May 2, in which he appealed to Germany to make a contribution in specific terms to the solution of the difficulties and dangers now overshadowing security and confidence—difficulties and dangers which could only be removed by a concrete agreement.

It was manifest, he continued, that Hitler's speech was an answer to that appeal. The British government recognized it as such, and recognized that Hitler had made more precise the German attitude in several directions of the greatest importance and in a number of respects had indicated what Germany was prepared to do.

(Turn to Page 2, Col. 5)

Jane Addams's Death Mourned

Funeral Service For International Figure Set For To-morrow at Chicago

Associated Press

Chicago, May 22.—Cancer was disclosed to-day as the cause of the death of Jane Addams, seventy-four, internationally known peace and social worker, who succumbed late yesterday at Passavant Hospital following an operation for internal adhesions.

With the passing of the Nobel Peace Prize winner and founder of Hull House—Chicago's famous social settlement—physicians disclosed for the first time that they had know as far back as 1932 that she was suffering from a cancerous condition.

(Turn to Page 2, Col. 7)

NEW SECURITY TALKS URGED

London Newspapers Suggest European Conference Follow Hitler's Speech

Associated Press

London, May 22.—The convocation of a new European security and disarmament conference was regarded in political circles here to-day as the most logical answer to the conciliatory gestures contained in Reichsfuehrer Hitler's foreign policy address.

The press generally marshalled opinion in favor of such a move and swift, decisive peace measure. It was urged that Der Fuehrer's offers to participate in an air Locarno, agree to naval limitation and bind Germany against aggression should be immediately snapped up.

While Hitler presented no specific plan in his Reichstag speech yesterday evening his reiteration of previous disarmament and security statement and the enunciation of new policies, especially his willingness to accept a naval strength inferior to that of France, were praised in some political quarters and newspapers.

SIMPLEST COURSE

"The simplest course would be a new European peace conference to lay the foundation for new European

(Turn to Page 2, Col. 5)

VETO DOWNED BY U.S. HOUSE

But Senate Expected to Uphold Roosevelt in Killing Veterans' Bonus Bill

Washington, May 22.—President Roosevelt to-day vetoed the Patman Great War Veterans' bonus bill.

Soon thereafter the veto was overridden emphatically by the House of Representatives, and later in the day the Senate agreed to take it up at 10 o'clock to-morrow forenoon under a limitation of the time for debate.

In defiance of a personal presidential warning that the measure invited "greenback" destruction of the currency, the house voted 322 to 98 to insist on the Patman bill—a scant gain of four for the opposition since original passage some weeks ago.

The veto was read to the Senate shortly thereafter, although the membership had heard the President deliver the message himself in the House—by which act Mr. Roosevelt created a veto precedent.

Senator Robinson, administration leader, gained unanimous consent to meet early to-morrow to settle the dispute. Several senators planned speeches.

In the Senate the administration this afternoon still was counting on a few votes margin above the necessarp two-thirds to sustain the veto.

The main reasons given by President Roosevelt in his message for vetoing the Patman bill were:

(Turn to Page 2, Col. 4)

Miss MacPhail Asks Counsel At Inquiry

Woman M.P. Requests Dominion Pay For Her Lawyer as Commissioner at Ottawa Investigates Her Charges Against Penitentiary Inspector J. D. Dawson

Associated Press

Ottawa, May 22.—After a brief session in which Miss Agnes MacPhail, member of Parliament for Southeast Grey, Ont., appealed for representation by counsel at the expense of the public, Judge E. J. Daly to-day adjourned until to-morrow week the inquiry into her charges against Inspector of Penitentiaries J. D. Dawson.

Miss MacPhail's allegations were that the Inspector, in conversation with G. A. Hall, then a convict in the Kingston penitentiary, referred to her as having made "a —— fool of herself in the House of Commons," adding that "when we are through with her she will not lift her head again in the House."

A large number of witnesses will be called, it was elicited to-day, so many that Judge Daly was prompted to ask Hall, who was present, if the "conversation had been a public one."

As far as Miss MacPhail's request for representation by counsel to be paid for out of the public treasury was concerned, the judge was emphatic that both Minister of Justice Hugh Guthrie and the deputy minister had declared this would not be acceded to.

(Turn to Page 18, Col. 7)

FELLOWSHIPS COME TO CITY

James A. Gibson and Dr. Andred McKellar Honored By Royal Society

James A. Gibson, Victoria, and Dr. Andrew McKellar, Vancouver, who was recently appointed to the staff of the Dominion Astrophysical Observatory, have been awarded fellowships in the Royal Society of Canada, according to word received yesterday evening from Hamilton, Ont.

Dr. McKellar, whose appointment to the observatory was announced at the same time as that of Dr. R. M. Petrie, of Victoria, arrived here this morning to assume his new duties.

The fellowships are awarded to enable the recipients to continue research work at universities in Great Britain, United States and European universities. Dr. McKellar's award was for physics, but he will not continue the research owing to his appointment to the observatory here. He is a University of British Columbia graduate.

James Gibson, another U.B.C. man, received his fellowship for history research. This success is one of many he has had since graduating from Victoria High School here a few years ago. He is a Rhodes scholar.

A third fellowship was awarded to Reginald Salt, of the University of Alberta, for research in zoology.

Alberta Money Bill Now Before Commons

Coote Proposal Gives M.P.'s Opportunity to Discuss Monetary Experiment

Associated Press

Ottawa, May 22.—A bill designed to clear the path for monetary experiments in the province of Alberta today deceived first reading in the House of Commons.

It was an amendment to the Bank Act sponsored by G. G. Coote, U.F.A., MacLeod.

Mr. Coote said it would strike out section 138 of the Bank Act, which prohibits any person except a bank from issuing any negotiable instrument or evidence of credit intended to pass as money. If it passed other authorities besides banks might be able to issue money or instruments which might be used as money.

The bill will be debated on second reading at a later sitting. First reading to-day was the usual formality accorded private members' bills.

DOLLAR GAINS ON EXCHANGE

New York, May 22.—Leading currencies showed fractional improvement on the foreign exchange market here to-day.

The Canadian dollar gained 1-16 to a premium of 1-16 per cent.

The pound sterling advanced ¾ cen

The pound sterling advanced ⅝ cent to $4.91¼.

CHURCH NOTICES IN TO-MORROW

Friday being a holiday, The Daily Times will not publish. All church notices for Saturday's edition should therefore be left for the church editor by noon to-morrow.

Workers Return To Three B.C. Mines

Strikers Accept Higher Wage Scale Set at Pioneer, Bralorne and Bradian

Canadian Press

Goldbridge, B.C., May 22.—Some 600 employees of the Pioneer, Bralorne and Bradian Mines returned to work to-day after a sixteen-day walkout to emphasize their demands for higher wages. The miners yesterday evening accepted a scale providing increases ranging from 50 to 75 cents a day, arranged by Hon. G. S. Pearson, Minister of Mines and Labor.

The men accepted the recommendation of their central committee at a mass meeting at Bralorne. They voted by a show of hands.

The scale accepted by the three larger mines provides $5.40 a day for miners, $4.50 for muckers and $4 for outside labor. The previous scale was $4.85 for miners, $4 for muckers and $3.25 minimum for surface workers.

Canadian Press

Vancouver, May 22.—Wayside Consolidated Gold Mines Limited property in the Bridge River Valley, closed by the miners' strike, will be reopened to-morrow morning under British Columbia provincial police protection, Managing-Director Purves Ritche announced to-day.

Wayside employees have refused to accept the wage scale proposed by the company and have arrranged to place pickets at Wayside and Congress mines if an attempt is made to open them, it was reported.

By a majority of thirteen votes, workers at the Congress Mine in the Bridge River area voted to return to work, according to advices received by provincial police today. The vote was seventeen to four and the men are expected to return, pending the approval of the central strike committee.

Ethical Pharmacy

Analyze characteristics and you will find one principle common to all successful business—remaining true to an ideal.

BROAD AT FORT — McGill & Orme LIMITED — PHONE G ARDEN 1126

POINTS ERRORS OF BENNETT

(Continued from Page 1)

Motherland and our sister overseas Dominions. There is practically no nation that is not offering some form of trade reprisal against us.

HAS NOT LEARNED

"For Mr. Bennett at this stage of his own unfortunate political career to attack men like myself and the Premier of Ontario is an indication that Mr. Bennett has never learned the wisdom of the staying that one shouldn't undertake to take the mote out of his brother's eye while he has a beam in his own.

"The action taken by the city of Vancouver in endeavoring to secure an adjustment in interest rates was based on two propositions—first, that the wages of men having gone down, the wages of money should follow a similar course; second, if the bondholders continued to exact the present rate of interest, they would force the city of Vancouver into bankruptcy and jeopardize the entire investment in our city bonds.

"I have no hesitation in saying it is in the best interests of the bondholders that interest rates should be reduced to the plane where our city can meet its obligations, for if that is not done, the bondholders will not only lose interest but will lose principal as well.

MONEY VALUES

"Mr. Bennett of course can see nothing but the continuation of the pre-depression wages of money," said Mayor McGeer. "He is of the type of individual who places money values above everything else.

"It is because of this attitude that his administration has failed so pitiably."

RHEUMATISM
STOPS PAIN QUICK THIS WAY
For real speedy relief from the miserable pain of neuritis, rheumatism, neuralgia, or lumbago, get the successful prescription, NURITO. Contains no harmful drugs. Does the work quickly. First three doses must relieve your most severe pain or money back at druggist's. Don't suffer. Use NURITO today.

CHALLENGE TO POLLS IS MADE

W. Duff Tells Conservatives Dominion Election Should Not Be Delayed

Canadian Press

Ottawa, May 22.—A challenge to an immediate general election was before the government today as Liberal members of the House of Commons continued their opposition to the Public Works Bill. The measure calls for expenditure of some $33,000,000 on government works and railway equipment with a view to giving employment.

No sooner was a long battle over a vote of $1,000,000 for a tunnel under the entrance to Toronto harbor ended yesterday than the oppositionists concentrated their fire on a vote of $2,500,000 for "harbors and rivers generally." They demanded precise information from Hon. H. A. Stewart, Minister of Public Works, as to how the money would be spent.

The challenge was hurled across the floor by William Duff, Liberal, Antigonish-Guysboro, N.S., after Hon. R. J. Manion, Minister of Railways, had accused Liberals of blocking a bill which would give work to unemployed. Dr. Duff said Dr. Manion should go to Prime Minister R. B. Bennett at once and get him to dissolve Parliament and bring on the election in June on the issue of the public works bill.

Ottawa, May 22.—Liberals continued to press for information when the government's $33,000,000 construction bill was discussed again this afternoon in the House.

An item of $2,500,000 for repairs for harbor and river works was under discussion: The Liberals wanted to know where the money would be spent, especially the provincial totals. Minister of Public Works Hugh Stewart said the list of works was not prepared and he could not give details. The money would be spent where it was necessary.

Mr. Stewart said provincial totals of the jobs recommended by his district engineers included: Nova Scotia, $902,701; New Brunswick, $550,075; Prince Edward Island, $304,480; Quebec, $3,932,600; Ontario, $3,478,417; Manitoba and Saskatchewan, $45,915, and British Columbia, $184,619.

OUTLINES BRITAIN'S AIR DEFENCE PLANS

RT. HON. STANLEY BALDWIN

VETO DOWNED BY U.S. HOUSE

(Continued from Page 1)

1. Full payment of the bonus is not due until 1945.

2. The bill directs payment to the veterans of $1,600,000,000 more than was contemplated in the 1924 Bonus Act.

3. It would not be an aid to relief because it would not improve conditions necessary to expand those industries in which there is the greatest unemployment.

4. The issuance of new currency as the method of payment would raise similiar demands for the payment of claims of other groups which "invites an ultimate reckoning in uncontrollable prices and in the destruction in the value of savings."

5. Congress did not provide additional taxes to cover the expenditure of $2,200,000,000 contemplated in the Patman bill.

NEW SECURITY TALKS URGED

(Continued from Page 1)

peace," said The London News-Chronicle, Liberal.

"This is indeed the supreme moment for achieving practical limitation of arms," The London Times commented.

"It is now for the other powers, especially Great Britain, to reply in the same spirit," The London Daily Herald, Labor organ, asserted.

Lord Rothermere's London Daily Mail was unqualifiedly enthusiastic, while even The London Daily Express, which has long been critical of Hitler's policies, cheered the tone of his address

Only The London Morning Post was hostile, saying the speech offered nothing new.

ARMY PROGRAMME

Canadian Press from Havas

Berlin, May 22.—The Third Reich to-day threw its army programme into high gear as the chancelleries of Europe weighed Chancellor Adolf Hitler's now historic thirteen-point programme of foreign policy stressing his government's will to peace while defending Germany's rearmament and forecasting treaty revision.

While the country re-echoed the applause with which 669 Nazi Reichstag deputies yesterday evening received their leader's address, the government promulgated the laws re-establishing compulsory military service in the Reich and providing for an army of at least 500,000 men. A navy 35 per cent of the British fleet in size, or 15 per cent below the French fleet, will be constructed.

Adolf Hitler's Reichstag address brought forth a medley of reactions to-day from official circles and the press of Europe. The comment ranged from cordiality in London to bitter denunciation in Vienna of the sections dealing with Austrian policy.

Rome—Interpretation of one phase of Hitler's speech as a refusal to participate in the forthcoming Danubian conference occasioned disappointment in Italian government circles.

Geneva—League of Nations circles generally regarded the address as moderate in tone and expressed the opinion it would tend to clarify the European situation.

Vienna—Viennese newspapers without exception condemned the Reichsfuehrer's declarations concerning his Austrian policy.

Kaunas, Lithuania—Although political circles considered Hitler's speech aggressive toward Lithuania, they were hopeful his references to non-aggression would presage efforts to improve German-Lithuanian relations.

VIEWS DIFFER

Berlin, May 22.—While enthusiastic Nazis acclaimed the declaration of foreign policy contained in Reichsfuehrer Hitler's Reichstag address yesterday evening, some skeptical foreign envoys to-day saw in it the promise of "an unprecedented rearmament race."

Germans found no conflict between Der Fuehrer's declaration to the Reichstag that the country "needs and wills peace" and the promulgation a few hours later of a conscription programme making possible the largest peace-time army in the nation's history.

FRENCH ATTITUDE

Associated Press

Paris, May 22.—Reichsfuehrer Hitler's address was viewed by French officials to-day as "more words" designed to weaken Franco-British co-operation, but with, nevertheless, a certain conciliatory note.

"If Hitler would show his good will by coming back to the League of Nations," one French official asserted, "that would be worth a million words."

Der Fuehrer's suggestions for curtailment of armaments was regarded as a "sop to British opinion," while Germany's claim to 35 per cent of the British Navy, which would give her a navy 85 per cent as strong as that of France, these French sources said, are certain to arouse French opposition.

Britain Now Sets Air Force Goal at 1,500 Planes

(Continued from Page 1)

CLOSELY STUDIED

"We regard these declarations as of the greatest consequence," said Mr. Baldwin. "They deserve the closest and frankest study from all of us. His Majesty's Government will devote to them their closest attention in a spirit of sympathy and candor. . . . . We shall not fail to do our utmost to bring about in all directions all that is possible by international agreement."

In one respect Hitler's speech had a direct bearing on the topic specially before the House—that of air defence, said Mr. Baldwin. Hitler had declared Germany intended to limit her air force to parity with individual western powers.

AIR PACT

Hitler had also said Germany would be prepared to discuss an air pact supplementing the Locarno Treaty, and Hitler's declarations in this regard were more important, Mr. Baldwin went on, because he had indicated that negotiations for such a pact could be accompanied by limitation.

Another matter the British government regarded as of the greatest importance was the indication from Hitler that the air pact might be bound up with an effort to safeguard the civilian population against indiscriminate attack from the air. "That is a very important consideration," said Mr. Baldwin.

AFTER LONG DISCUSSION

He described how the government's defence plans had been prepared after long study by experts by the Committee of Imperial Defence and by ministerial committees and the cabinet itself.

The defence requirements were based on two grounds: National defence and the ability of Britain to fulfill her obligations under the League of Nations covenant, Mr. Baldwin continued.

"It is always difficult to know exactly what parity is," said Mr. Baldwin, "but for our purpose we have taken a figure around about 1,500 first line aircraft. That is the figure at which we are aiming, and we intend to proceed with all the speed we can." Everything requisite to this expansion would be taken in hand immediately.

Parity, said Mr. Baldwin, was most necessary to securing two things that Britain most desired—some form of collective security like the proposed air Locarno, and some method of limitation. Both were far easier to obtain if the parties started from more or less the same point.

TRIBUTE TO LABORITES

He concluded the supplementary estimates would be announced later, adding a warm tribute to Rt. Hon. George Lansbury and the Labor opposition for "keeping the flag of parliamentary government flying in the world." At the same time he felt sure that had the Laborites sat on the government benches, and known the situation as it was, they would have taken the stand the government was now taking.

NO INFERIORITY

Lord Londonberry told the House of Lords:

"Under no circumstances would Great Britain accept a position of inferiority to Germany. If the present programme is insufficient, it will be increased regardless of cost.

"We shall require 2,500 more pilots and total of nearly 22,500 additional personnel."

The present personnel is about 33,000 men, including 3,000 pilots.

"Chuck" Chapman Now a Policeman

"Chuck" Chapman, captain and rangy guard of the Blue Ribbons, Dominion basketball champions, has forsaken the blue and red uniform of the champion hoopsters for the khaki and green of the provincial police force. Chapman has been taken on as a probationer at A division, in Victoria, and is now serving at the divisional office on Elliot Street.

Moore Beaten In British Golf At Twenty-first Hole

(Continued from Page 1)

Canada's challengers were reduced to six when Nash was eliminated in a delayed second round match by Kyle, 3 and 2. They were reduced further when Taylor succumbed to Tolley, twice former champion, also by a 3 and 2 count.

WEATHER IS FINE

The weather was fine, in contrast to the two preceding days, as the second round was cleaned up and the third round commenced.

Kyle won the first hole from Nash in par three and had a three-hole lead at the turn.

Coming back Nash, a little unsteady on his approaches, won the eleventh, where Kyle needed three putts, but Kyle went three up again at the twelfth. He should have won 4 and 3 but missed a two-foot putt on the fifteenth. A half at the sixteenth gave him the match.

Dan R. Topping, Greenwich, Conn., made the turn 3 up over Ernest Millard, England, in a second round match, shooting par golf on the first nine, and floundered all over the course on the return journey, showing 43, but his par four on the last gave him the victory.

Harvey Shaffer, New York, was way over par in his match with Earl Watson but after a shaky start played fairly steady golf. He was 1 up after the seventeenth, getting a half on the last after a forty-foot putt rimmed the cup.

Obviously nervous Taylor lost the second and third holes through wide shots around the green and could not improve, although he kept up with Tolley in other departments.

TAYLOR RALLIES

The Montrealer was 3 down at the turn and then struck a brilliant patch, winning the eleventh, twelfth and thirteenth in par figures to reduce the deficit to one hole.

Tolley, however, went 2 up at the fourteenth, the fifteenth was halved and the match ended on the sixteenth where the Canadian pulled his drive into the rough.

Richard M. Chapman, Greenwich, Conn., gained the fourth round by eliminating W. N. Elkins, Briton, 5 and 4.

Eric Fiddian, former Walker Cupper, took the measure of T. Suffern Tailer, Piping Rock, L.I., New York district amateur champion, winning 2 and 1 in their third round encounter.

Gordon Smith of Trinidad in one of the last matches of the second round, was defeated 1 up by W. M. Robb, Moseley.

BIGGEST GALLERY

The biggest gallery of the day again followed Little and his towering rival, Zacharias. Little took the first with a par three, won the second where both had 300-yard drives and continued par to be 4 up after the fourth, Zacharias shooting erratically. Zacharias took the fifth and eighth, Little making the turn 2 up.

Little and Zacharias halved the tenth in par fours, the eleventh in par fives, the short twelfth in par threes and then Little pounded out a long drive to the apron of the 365-yard thirteenth and won it with a four as Zacharias found the rough. Little chipped dead from sixty feet for a par four on the fourteenth and became dormie four. The match ended on the fifteenth when it was halved.

INNES PLAYS POORLY

First of the third-round Canadians to go out, Innes showed a poor brand of golf on the outward journey with Tweddell, one of England's foremost golfers. He lost many chances on the green but at the turn he was only one down.

Black lost his match to Torrance, Walker Cupper, in the first four holes, which Tony won in 3-4-4-4, matching par. Black was in better form after that, taking the fifth with a birdie two and the sixth and seventh in fours, becoming only one down.

Torrance made the turn three up on the Vancouverite and increased his advantage, winning the thirteenth and fourteenth to finish five up.

Twenty-year-old Bud Donovan beat Beddard on the fifteenth. Neither showed good golf.

MOORE ELIMINATED

Moore was twice up on Holden on the outward journey but Holden, former Cheshire champion, pulled him back to all square and after some indifferent displays on both sides Holden became dormie two.

Moore promptly won the seventeenth and eighteenth to square the match. The nineteenth was halved in threes and the twentieth in fives, but at the twenty-first Moore drove out of bounds by the railway and lost the hole and the match.

Last of the Canadians, Farley put up a grim fight against the Californian. Bullock-Webster should have won at the eighteenth after being dormie one. He cut his mashie shot, however, and Farley won the hole in four to square the match. At the extra hole the Torontonian could not find the green and Bullock-Webster won in three.

Complete results follow:

SECOND ROUND

Cyril Tolley, England, defeated Gordon Taylor, Montreal, 3 and 2.

E. P. Kyle, England, defeated Jack Nash, London, Ont., 3 and 2.

Leslie Garnett, England, defeated R. P. Ridgeway, England, 3 and 1.

C. L. G. Henrique, England, defeated Leonard Crawley, England, 3 and 2.

Dan R. Topping, Greenich, Conn., defeated Ernest Millard, England, 1 up.

Harvey W. Shafer, New York, defeated Earl Watson, England, 1 up.

THIRD ROUND

Bud Donovan, Winnipeg, defeated J. B. Beddard, England, 4 and 3.

Dr. William Tweddell, England, defeated Edward Innes, Montreal, 3 and 2.

Tony Torrance, Scotland, defeated Ken Black, Vancouver, 5 and 4.

J. H. Holden, Rowdon, defeated Dick Moore, Vancouver, 21st hole.

Capt. A. B. Webster, Monterey, Cal., defeated Phil Farley, Toronto, nineteenth.

Lawson Little, San Francisco, defeated J. P. Zacharias, England, 4 and 3.

Richard M. Chapman, Greenwich, Conn., defeated W. H. Elkins, England, 5 and 4.

Dan H. Topping, Greenwich, Conn., defeated T. A. Bourn, England, 4 and 3.

Cyril Tolley, England, defeated C. S. Buckley, 1 up.

Eric Fiddian, England, defeated T. Suffern Tailer, Piping Rock, L.I., 2 and 1.

G. L. Henrique, England, defeated Harvey Shaffer, New York, 3 and 1.

Leslie Garnett, England, defeated G. J. Llewelyn, 4 and 3.

Robert Sweeney, England, defeated John Graham, 5 and 4.

Edward Kyle, England, defeated Stanley Noel, 1 up.

Jane Addams's Death Mourned

(Continued from Page 1)

FUNERAL TO-MORROW

The funeral service will be held at 1.30 p.m. to-morrow in Hull House Court, with burial Friday at Cedarville, Ill., her birthplace.

Many messages of regret at her death were received to-day.

While her age made the operation last Saturday dangerous, she came through in fairly good condition. Early yesterday, however, she took a turn for the worse. An hour later she lapsed into unconsciousness.

Until she lapsed into a coma Miss Addams had been calm and smiling and able to read some of the scores of cablegrams and telegrams wishing her a speedy recovery.

Jane Addams erected two fortresses of fame; her ideals of humaneness, an intangible stronghold of the spirit, and Hull House, the tangible expression of that ideal.

The twain were born of a heart filled with a desire to "complete the mobilization of the human spirit" by bettering the life of the world, a desire which swept aside all barriers of race and religion.

In her search for practical means of forwarding this ambition, Hull House was her laboratory.

FOUGHT AGAINST WAR

Miss Addams was militant against what she called "the stupid atrocities of contemporary life, its arid waste, its meaningless labor, its needless suffering and its political corruption." Particularly was her influence felt in the fight for abolition of the scourge of war.

She founded one movement for world peace and was an active participant in nearly all others. Her study and work in sociology left an imprint in many lands. Her "New Ideals of Peace" became a textbook of international friendships.

She shared the 1931 Nobel Peace Prize with Dr. Nicholas Murray Butler, president of Columbia University, New York.

PRESIDENT OF LEAGUE

Her advocacy of peace reached its zenith in 1915 when she called the International Congress of Women at the Hague. An ending of the Great War was its goal. In this the congress failed, but out of it grew the Women's International League for Peace and Freedom. Miss Addams, who had presided at The Hague, became the first international president of the league.

Miss Addams was born of Quaker parents, John Sarah Addams and his wife Sarah. The mother died soon after Jane's birth and Jane's childhood was lonely. John Addams was a banker-miller, an assemblyman and close friends of Abraham Lincoln.

SAFE ROBBED IN VANCOUVER

Canadian Press

Vancouver, May 22.—Safecrackers blew open the office safe of Ault and Wiborg Co. of Canada Ltd. yesterday evening and escaped with $75.

They entered the building through a basement window, broke the combination dial off the safe and then blew off the door with a charge of nitroglycerin.

Malleck's LIMITED — 1212 DOUGLAS ST. — E 1623
Ready-to-Wear and FURS

JUST ARRIVED!

REDINGOTE DRESSES

Separate Coats Mean Twice the VALUE!

From $9.85

Just this minute, they've arrived in the store . . . so nothing could possibly be smarter! The Redingote Coats can be used with any other dresses. Thus, you have the possibility of other ensembles. Here you have exactly what you want in superior style and quality at Mallek's decidedly reasonable prices.

TAILORED SUITS
Finest of imported novelty material Made to sell for $30 to $35.
SPECIAL
$9.85 and $12.50

End Kidney Trouble Quick

Thousands of sufferers from Kidney trouble and Bladder weakness have stopped Getting Up Nights, Leg Pains, Nervousness, Stiffness, Rheumatism, Dizziness, Lumbago, Burning, Itching, Smarting, Acidity and Loss of Energy by a Doctor's prescription called Cystex (Sistex). Gently soothes, tones, cleans, and heals raw sore kidneys. In 15 minutes Cystex starts purifying your blood. Brings new health, youth and energy in 48 hours. Must end your troubles in 8 days or money back. Get Cystex for only 3c a dose at all druggists.

ANNOUNCEMENTS

H. H. Livsey, chiropractic specialist, 312-3 Pemberton Building. ***

* * *

Harry S. Hay, F.A.A.O., consulting optometrist, 1241 Broad. Careful examination. Difficult cases invited. ***

* * *

Paisley Cleaners and Dyers. We call and deliver. Phone G 3724. ***

Pantorium DYE WORKS of Canada Limited — Fort and Quadra
Men's Three-piece Suits, Dry Cleaned and Pressed, $1.00 — Phone E 7135

Coal and Wood — STOVE OIL — Painter & Sons — Phone G 3541 — Cormorant St.

PLANNING a Picnic

Piggly Wiggly Is Just the Place to do Your Picnic Shopping

Countless Suggestions and at the right prices, too

Stores Closed All Day Friday, May 24. These Prices Effective Thursday and Saturday, May 23 and 25

Cut Green Beans — Brentwood 2s, tall (limit 12), 3 tins 25¢
Cut Wax Beans — Aylmer 2s, tall 11¢
Baking Powder — Sundale or Empress, 12-oz. 14¢
Tomatoes, No. 2½s, tin 9¢
Pineapple — Norris Malayan, No. 1 tins, crushed 8¢; sliced 9¢
Pumpkin — Royal City Choice, 2 tall tins 15¢
Calay Soap — 3 bars and 1 regular size Ivory Flakes. All for 19¢
Minced Sockeye Salmon — No. ¼ tin 5¢
Spaghetti — With cheese, Campbell's or Canadian Beauty, 2 large tins 15¢
Bramble Jelly — Keiller's, exceptional value, 12-oz. 22¢

Picnic Ideas
Grape Juice, 4 oz., 2 for 15¢
Marshmallows, 1-lb. pkg. 23¢
Gum Drops Candy, lb. 15¢
Jelly Beans Candy, lb. 15¢

Libby's Olives
Ripe, medium size—Small tin, 14¢; large tin 22¢
Queen's—4-oz. 10¢; 8-oz. 17¢
Stuffed Queen's—8½-oz. 22¢

Libby's Pickles
Happy Vale, 9-oz. 10¢
Assorted, 12-oz. glass 19¢
Maple Brand, 28-oz. 23¢
Happy Vale Dills, 28-oz. 23¢

King Oscar Sardines, tin 11¢
King Oscar Snacks, 2 tins 9¢
Banquet Sardines, 2 tins 9¢
Bloater Paste, 2 tins 15¢
Lobster Paste or Crab Spread, 2 tins 19¢
Brand's Meat and Fish Pastes, 2½c glass 19¢
Hedlund's Assorted Sandwich Spreads, tin 9¢
Hedlund's Boneless Chicken, No. ½ tin 15¢
Anchovies, fillets or stuffed with capers, 2 tins 25¢
Libby's Potted Meats, tin 7¢; 4 tins 25¢

Moonbeam Cheese, 8-oz. 15¢
Yalo Swiss Cheese—2 portions, 10¢; 6 portions 19¢
Ingersoll Cream or Pimento Cheese, small pkt. 8¢

Best Foods Mayonnaise, 1,000 Islands Dressing or Relish Spread, 8-oz. 19¢; 16-oz. 35¢
Wax Paper, 100-ft. rolls 19¢
Paper Napkins—Milady, pkg. of 80 9¢; 12x12-in., per hundred 9¢

Lux Special — 1 Large package Lux, 1 Gift package Lux, 1 Portrait of Their Majesties King George V. and Queen Mary. All for 22¢

BRAID'S COFFEE — Vacuum tin, 1 lb. 33¢; Glass Sealer, 1 lb. 36¢
BRAID'S TEA — Blue Label, 1 lb. 38¢; Red Label, 1 lb. 65¢

Fancy Lobster, 2 small tins 35¢
Tuna Flakes, small tin 9¢
Tuna Flakes, large tin 14¢
Tuna Fish, Birk's White—Small 12¢; large 19¢
Fancy Sockeye Salmon, Old Mill brand, small tin 15¢
Tall tin 29¢
Aylmer Catsup or Chili Sauce, 12-oz. 14¢

Corned Beef — Bovril or Hereford, No. 1 tin 9¢
Sliced Bacon — Side or back, ½-lb. pkg. 3 tins for 25¢; 17¢

Soups, Royal City, tomato or vegetable, tin, 7¢; 4 tins 25¢
Japanese Oranges 8-oz. tin 10¢
Beans, Aylmer cut green or wax, 8-oz., 2 tins 15¢
Pineapple or Grapefruit Juice Libby's, 2 tall tins 19¢
Pure Olive Oil, 8-oz. bottle 22¢
Lyle's Golden Syrup, 2-lb. tin 19¢
Gelatine, Davis Sparkling, 2 pkgs. 29¢
Candies, Licorice All-sorts, Orange Slices, French Creams or Scotch Mints, lb. 19¢

RYVITA CRISPBREAD — Small pkg. 25¢; Large pkg. 45¢

BAMBOO RAKES, good quality; carefully made. Each 10¢

Del Maiz Corn — Niblets, 2 tins 25¢; Bantam, 2 large tins 25¢

Sugar — Fine Granulated—10-lb. cotton bag 65¢; 20-lb. cotton bag $1.25

Felix Ginger Ale — Per bottle 9¢ (No charge for bottles)

Birk's British Empire Pineapple — Golden slices, cubes or crushed; large tin 13¢

Colman's Mustard — 1¼-oz., 9¢; 4-oz., 25¢; 8-oz., 47¢

Beekist Honey — 2 lbs. 29¢; 4 lbs. 57¢

Rowntree's — Baking Chocolate, ½ lb. 17¢; Perfection Cocoa—½ lb. 13¢; 1 lb. 23¢

Ogilvie's — Rolled Oats, small pkg. 8¢; Rolled Oats, large pkg. 16¢; Wheat Hearts, pkg. 14¢

ROYAL HOUSEHOLD FLOUR "Canada's Finest" — 7 lbs. 29¢; 24 lbs. 89¢; 49 lbs. $1.69

Prunes CALIFORNIA — Small, 3 lbs. 23¢; Medium, 2 lbs. 19¢; Large, 2 lbs. 25¢; Sunsweet, 2-lb. carton 25¢

Dates — Unpitted, 2 lbs. 15¢; Pitted, 2 lbs. 25¢

Peanut Butter — Fresh ground, 6½-oz. 9¢; 14-oz. glass, 14¢; 27-oz. glass, 25¢

Pork and Beans — Royal City, small 5¢; Medium 7¢; Large 12¢

Princess Soap Flakes — 2 large pkgs. 29¢; PALMOLIVE SOAP 3 bars for 14¢

MARKET SPECIALS 739 FORT STREET
1 lb. YOUNG PORK LIVER
½ lb. AYRSHIRE BACON—Both for 20c
SHOULDER LOCAL LAMB, lb. 14¢
LAMB STEW, lb. 10¢
LOCAL VEAL STEW, lb. 10¢
ROLLED VEAL ROASTS, lb. 18¢
MEATY POT ROASTS, lb. 14¢
JELLIED VEAL AND TONGUE, lb. 23¢
ROAST PORK, lb. 40¢
VEAL LOAF (sliced), lb. 25¢

BUTTER—First Grade Piggly Wiggly, lb. 25¢; 3 lbs. for 72¢
Sunset Gold, in cartons, lb., 26¢; 3 lbs. 75¢

EGGS—Grade A Medium, doz. 15¢

British Consol Cigarettes, New Style Pkg. 21 for 20¢
Aylmer Orange Marmalade, 32-oz. jar 23¢; 4-lb. tin 37¢

FRESH FRUIT AND VEGETABLES
Grapefruit SUNKIST Large Size, each 5¢
RHUBARB, 3 lbs. 10¢
ASPARAGUS, lb. 15¢
Spinach, 2 lbs. 9¢
CABBAGE, hard heads, lb. 8¢
Lemons Large Size, doz. 19¢; Medium Size, doz. 10¢
CARROTS, 2 bunches 15¢
CUCUMBERS, Special, each 15¢
ONIONS, Australian, lb. 5¢
Tomatoes No. 2 HOTHOUSE lb. 19¢
POTATOES, Duncan Gems, 10 lbs. 10¢
Oranges Sweet and Juicy 1 doz. 19¢, 25¢ and 35¢
COCONUTS, each 5¢

Red Arrow Arrowroot Biscuits 1-lb. cellophane bag 27¢
Aylmer Strawberry Jam, With Pectin 32-oz. 25¢; 4-lb. tin 39¢

Hear Ernest J. Colton Over CKWX, Every Sunday Night at 6 o'Clock, Compliments of Piggly Wiggly

PIGGLY WIGGLY

The Call of the Mild!

Many are called, but few are chosen. Only mild leaves ever get the call for Ogden's Fine Cut Cigarette Tobacco. And the moment you start to smoke Ogden's you will know how important is the careful selection of leaf, in producing a cigarette tobacco smoother and more satisfying. With a package of Ogden's Fine Cut and "Chantecler" or "Vogue" papers you've got the call to real enjoyment in rolling your own.

SAVE THE POKER HANDS

OGDEN'S FINE CUT

Your Pipe Knows Ogden's Cut Plug

THE PLUME SHOP

Famous for Style, Quality and Values

747 YATES STREET PHONE EMPIRE 5621

THE LONGEST WEEK-END HOLIDAY—THREE DAYS—FRIDAY, SATURDAY, SUNDAY

You'll Want to Go Places—But You'll Need the Right Clothes to Have a Good Time. For Your Approval We Have Assembled the Season's Successes That Are Making the Front Page in the Fashion News.

NO NEED TO PAY CASH
We Will Charge Any Garment Without Extra Cost—Arranging Payment to Suit

Two Leading Vogues Spotlighted for Thursday

Sheer and Print Dresses
$7.95

These will be the backbone of your wardrobe all season long. One-piece Dresses, finger-tip Jackets, Swagger Coat Dresses. White, navy, polka dots—sizes for misses and matrons and half sizes.

White Coats and White Suits
$12.75 and $16.75

Splendidly tailored, with the refined plainer details that are so becoming and easy to wear. Should you prefer navy, grey, brown or blue, we have them also at this price.

ARE YOU THRIFTY?
Then Shop To-morrow In Our Bargain Basement

$17.75 SWAGGER SUITS, Only **$10.95**

$14.75 SHORT SUITS, Only **$8.95**

$12.75 COATS, Only **$6.95**

HATS, HATS and MORE HATS **$1.95**
The largest collection of Hats, whites and colors.

200 Holiday-going DRESSES, Only **$2.95**
Plenty of whites, prints, pastels—short sleeves, long sleeves.

M.P.'s Join In Divorce Debate

Commons Declines to Reopen Montreal Case Thrown Out By Its Committee

Canadian Press

Ottawa, May 22.—The wheels of Parliament dragged to a stop for an hour yesterday evening while Commons members discussed a divorce bill. Instead of debating tariffs, inflation, construction bills and blue-sky legislation, the members talked about private detectives, Reno divorces and co-respondents.

To enliven the proceedings, there was a division, with two members voting twice through confusion in the roll call.

It was a Montreal divorce bill, passed by the Senate but thrown out by the private bills committee of the Commons. It died its last death yesterday evening when the House voted 65 to 25 against reopening the case.

Humphrey Mitchell, Labor, Hamilton East, embraced the occasion to suggest Parliament should stop hearing divorce bills and hand them over to the courts, where provision could be made for alimony and the care of children.

WILL CHANGE TRADE BASIS

Measure Before Commons Soon Will Adjust Inequalities With Japan

Ottawa, May 22.—Legislation designed to adjust inequalities arising from application of the currency dump against imports from countries which have a high cost of living because of depreciated currency, such as had recently been the subject of protests from Japan, was promised by Prime Minister R. B. Bennett in the House of Commons yesterday. Other measures which he said would be laid before the House shortly included seven or eight bills arising from the report of the mass buying commission, and a housing bill.

With respect to the resolution standing in the name of the Prime Minister, advocating the establishment of a Canadian grain board, Mr. Bennett said: "When other more pressing business is disposed of that will be dealt with in due course."

Of particular interest was Mr. Bennett's reference to the exchange measure dealing with complaints raised by Japan that the currency dump in Canada constituted a barrier to trade already much over-balanced in favor of Canada, and with similar conditions that might affect other countries.

POWER FOR GOVERNMENT

This bill, the Prime Minister said, "will confer on the government power to deal with the problem of what are called clearing house agreements and the purchase of commodities through the use of exchange arising from the sale in our markets of commodities of other countries."

Adolphus A. Murphy Dies in Ontario

Canadian Press

Colborne, Ont., May 22.—Adolphus A. Murphy, father of Hon. Thomas G. Murphy, Dominion Minister of the Interior, died at his home yesterday. He was eighty-three years old.

LOST LIFE AT PLAY IN CAVE

While police, Boy Scouts and neighbors combed adjoining swamplands and reed-grown lots in an outlying part of New York City, in a two-day search for eight-year-old Shirley Evans (above), she lay dead beneath a ton of earth 250 yards from her home. The body was found Sunday buried in a cave she and her playmates had dug in a building excavation.

The excavation is on a vacant lot formerly used by the neighborhood children as a playground.

Over the week-end sixty detectives, hundreds of neighbors and a troup of Boy Scouts had searched the whole neighborhood.

HITLERITES GAIN IN CZECH ELECTION

Associated Press

Praha, Czechoslovakia, May 22.—The Hitlerite "Sudeten German Party" almost succeeded in ousting the Czech Agrarians as the strongest party in parliament, returns from Sunday's general parliamentary election show.

The Agrarians still top the list with forty-five seats in the lower house and Senate, losing only one seat, but the sudden rise of the Hitlerites has given them forty-four mandates.

Vienna, May 22.—The Czechoslovak election results are given much space in Austrian newspapers, with editorial comment suggesting the Praha government will be forced soon to abandon parliamentary, democracy, as did Austria in 1933, to meet effectively the challenge of a Nazified German minority.

The Oesterreichische Zeitung, under a bannerline, "Swastika Menace in Czechoslovakia," commented: "The crisis of democracy is now reached in Czechoslovakia too."

ALBERTA TOWN SCENE OF FIRE

Canadian Press

Rimbey, Alta., May 22.—Fire, the first fire here in twelve years, gutted half the buildings on one side of Main Street yesterday, causing $20,000 damage, partly covered by insurance. The blaze started in a general store and Dr. H. E. Halpin's dental office, a machine agency, a barber shop and three houses were burned to the ground.

Change Of Venue Is Being Asked

Stuart Henderson Wants Vancouver Hearing For George Brothers

Canadian Press

Vancouver, May 22.—Application to have the new trial of Alex. Richardson and Eneas George, Indian brothers convicted as the murderers of Dominion Constable P. H. Gisborne at the Canford reserve a year ago, held in Vancouver instead of Vernon, will be made in the B.C. Supreme Court to-morrow by Stuart Henderson, defence counsel.

Attorney-General Gordon Sloan has notified the accused he will proceed with the charge of murder of Provincial Constable Percy Carr at the new trial, in addition to the former charge.

Joseph George, another brother, has been committed for trial on both charges.

REPORT SAYS 300 KILLED

Associated Press

Manila, P.I., May 22.—An unconfirmed report that 300 aboriginal tribesmen on the island of Mindoro were killed in the collapse of mountain caves during a typhoon last November was made here to-day by Maj. Terso Coronada, a superintendent for the insular bureau of non-Christian tribes. The caves were said to have collapsed while the tribesmen were congregated in them to avoid the typhoon.

Coronada quoted traders who said natives had told them all but ten persons of a tribe once numbering hundreds had perished. Scores of others were said to have died from injuries.

Coronada said he was unable to confirm the report because the site of the tragedy was so inaccessible.

GERMANS STAY IN CANADA

Canadian Press

London, Ont., May 22.—With jeers and catcalls members of London's German-Canadian Club yesterday evening greeted announcement of the clause in Reichsfuehrer Hitler's conscription decree which declares that all Germans between the ages of eighteen and forty-five who have become foreign citizens must return to the Reich for training.

"Adolf Hitler might not recognize our Canadian citizenship," said Henry Wolfe, secretary of the club, speaking for his confreres, "but we do. Canada to us means home. We stand to lose everything if we return to Germany. We gain nothing if we go."

MASSACHUSETTS LOTTERY VETOED

Associated Press

Boston, May 22.—The Massachusetts House of Representatives yesterday killed a bill that would have provided for a state lottery for revenue. The vote was 188 to 40.

LOAN REFUSED

Quesnel, B.C., May 22 (Canadian Press)—Certain that returns would soon come pouring in, a man here mailed his quota of dime chain letters and asked the bank manager for a loan of $200 to be paid when his $1,562 in collections arrived. The loan was refused.

TWO PLEAD GUILTY

Vancouver, May 22 (Canadian Press).—Harold Parker, twenty, and Carl Cook, eighteen, pleaded guilty in police court yesterday to charges of retaining stolen property and told how they had been encouraged to steal by a shopkeeper who purchased their loot. They were remanded until May 29 by Magistrate H. S. Wood to allow police to investigate their story.

ESTABLISHED 1901

Angus Campbell & Co. Ltd.

Smart Holiday Togs for the 24th

You will find here a most wonderful selection of attractive apparel for holiday wear at prices that will prove most interesting.

White Coats and Suits

- FOR SUMMER SMARTNESS

Smartly tailored white Coats, full silk lined, and Suits you'll adore and be proud to wear are now being displayed in our Coat and Suit section. Sizes for women and misses.

SUITS FROM $22.50
COATS FROM $19.50

New White Felt HATS
$1.95 to $4.95
ATTRACTIVE SHAPES

Smart White Handbags
$1.00 to $2.25
Dozens and dozens of smart new white Handbags in the season's most attractive styles at prices that will appeal to holiday shoppers.

White Summer Gloves
IN MANY ATTRACTIVE STYLES
75¢ TO $1.50

- SILK
- MESH
- FABRIC

You'll want more than one pair of these smart summer Gloves when you see them. The styles are so dainty and attractive and feature many new cuff designs that make them in a class by themselves.

WHITE AND PASTEL SILK CREPE

DRESSES

IN A SPECIAL SELLING

SATURDAY **$6.50 and $7.95**

SIZES 16 TO 44

Just in time for holiday selling comes this fine shipment of brand new white and pastel silk crepe Dresses in a host of summer's newest styles at $6.50 and $7.95. They're wonderful value.

A FINE SELECTION OF
"Jantzen" Bathing Suits for Women
$4.95 to $6.95
ALL NEW STYLES

C.C.F.'S PLANS FOR CANDIDATES

Progress Being Made in Selecting Standard-bearers

Canadian Press

Ottawa, May 22.—Reports reaching J. S. Woodsworth, leader of the Co-operative Commonwealth Federation, indicated considerable progress was being made in selecting C.C.F. candidates for the federal election, he stated yesterday.

"In British Columbia we expect to have a candidate in every constituency," Mr. Woodworth said. "In Alberta we shall have to wait until the provincial elections are out of the way to have definite information, but we expect to have candidates in nearly all the ridings. Twelve candidates have been named in Saskatchewan, where there are twenty-one federal seats; and we expect more. We plan to contest over half the seats in Manitoba, around forty in Ontario and five in Montreal districts. We may have one or two farther east."

Attitude of the C.C.F. to the legislation to be brought down to implement the price spreads report, he said, would be that the government should take over monopolies instead of passing laws to regulate them.

W. FIELD OF DUBLIN DIES

Canadian Press

London, May 22.—With the death of William Field in Dublin at the age of ninety-three, the last survivor of the old Nationalist Party has disappeared.

Mr. Field figured prominently in the House of Commons in the days of Parnell, the great Irish leader. He was conspicuous for the broad expense of shirt he habitually displayed, his general outfit earning him the name of "Sequah" among his fellow members.

A 2-WEEKS VACATION GIVES YOU 12 DAYS IN

SOUTHERN CALIFORNIA

this sample calendar and free book offered below explain entire plan

SEND FOR FREE BOOK

THIS PLAN—whereby 153,662 easterners last summer thoroughly enjoyed Southern California within the limits of two-weeks vacations—is further explained and described in a fascinating book the coupon will bring you FREE by return mail.

This new, 48-page official Southern California Guide Book is the nearest thing to a free sample that we could manage. We've put between its covers just as much of this playground's beauty, variety and gay romance as the art of gravure printing can capture on paper. 60 photographs show you mountains, forests, lakes and streams...ocean, beaches, pleasure islands...palms, orange groves, ancient Missions... Hollywood and its gay night life... thrilling sports and fascinating resort cities. Maps, drawings and text explain how to get here, where to go, what to see and do, and what everything costs.

We show you how living costs here, 18% under the U.S. average, make your total expenditures little, if any, more than for an ordinary vacation. And how the cool summer climate—summer average temperature only 69.4°—means brisk, rainless days, nights of restful sleep under blankets.

Send today for your FREE copy of this remarkable book. Use the coupon.

Come for a glorious vacation. Advise anyone not to come seeking employment, lest he be disappointed; but for tourists, the attractions are unlimited.

ALL-YEAR CLUB OF SOUTHERN CALIFORNIA

MAIL COUPON TODAY

All-Year Club of Southern California, Dept. 3-27, 1151 So. Broadway, Los Angeles, Calif.

Send me *free* book with complete details (including costs) of a Southern California vacation. Also send free routing by ☐ auto, ☐ rail, ☐ plane, ☐ bus, ☐ steamship. Also send free booklets about counties checked: ☐ Los Angeles, ☐ Santa Barbara, ☐ Orange, ☐ Inyo, ☐ Riverside, ☐ Ventura, ☐ San Diego, ☐ Imperial, ☐ Mission Trails, ☐ San Bernardino.

Name _____
Street _____
City _____
State _____
(Please Print Name and Address)

Men's Sports Oxfords—25 Styles
All White, Black and White, Brown and White, Two-tone Brown—
$3.90 $4.90 $5.90
KING'S SHOE STORE
825 YATES STREET PHONE G 1918

Victoria Daily Times

WEDNESDAY, MAY 22, 1935

Published Every Afternoon Except Sunday by
TIMES PRINTING AND PUBLISHING COMPANY LIMITED
Offices—Corner Broad and Fort Streets
Business Office (Advertising).....Phone Empire 4175
Circulation.....Phone Empire 7522
News Editor and Reporters.....Phone Empire 7177

SUBSCRIPTION RATES
City Delivery.....$1 per month
By mail (exclusive of city)—Canada, Great Britain and United States.....$6 per annum
To France, Belgium, etc.....$1 per month

HITLER MAKES OVERTURES

PERHAPS THE MOST REMARKABLE feature of Reichsfuehrer Hitler's long-awaited statement of Germany's foreign policy under the new armament dispensation was its conciliatory tone. He told the German nation and the world at large that while his country will demand full equality in all respects with other nations it has no intention of going to war or of entering upon an armament race. There is to be no violation of the territorial clauses of the Treaty of Versailles, and the Chancellor declared that Germany is ready to negotiate honorably with the other nations. This part of his statement evidently discounts the report that the "Polish Corridor" might soon develop into a troublesome issue—with Germany demanding its return to the Reich. Hitler made no reference to the matter. Here are points which the Reichsfuehrer declared form the basis of present Nazi policy:

Germany will fulfill all obligations which she signed or may sign voluntarily and will observe the Locarno Treaty as long as other signatories adhere; will participate in any system of collective collaboration for Europe's peace; believes that peace can not be rebuilt by forced methods, but realizes that Nazi aims must be attained gradually; is willing, in principle, to conclude non-aggression pacts with neighbors 'to localize the hotbed of war.'; is willing to complete the Locarno Treaty with an aviation agreement; is ready to accept arms limitation equally with other nations; is willing to co-operate in the regulation of arms, banning weapons most destructive to civilians such as gas warfare, incendiary explosive bombs outside battle zones, etc.; suggests outlawing of bombing could be extended.

Hitler likewise said that his country would be ready to subscribe to any pact leading to the elimination of big aggressive weapons, such as heavy artillery and lumbering tanks. He saw in the adoption of such a policy, "in view of the French frontier forts," the assurance of 100 per cent security for France, while Germany favors the limitation of the size of surface warships and submarines, or even "complete elimination" of underwater craft.

Hitler's statement that Germany would co-operate in the suppression of air bombing outside the zone of battle and that she is ready to ban weapons most destructive to civilians—such as gas warfare, incendiary explosive bombs—is of great significance because it ought to lead to the elimination of aerial warfare, for the reason that it is difficult to see how, unless bombing is entirely banned, civilians can be afforded adequate protection, since the zone of battle can not be confined to any particular area.

Obviously the Chancellor realizes that if a fleet of German bombing airplanes destroyed Brussels, Paris and London, the reply within the hour would be the destruction of Hamburg, Cologne, Frankfort, and Berlin—with sundry destruction en route to principal objectives. The other powers should take him up at once on his suggestion that the Locarno agreement might be completed with an aviation pact. And the "complete elimination" of submarines is an old British proposal.

It was not surprising, of course, that the Reichsfuehrer should have devoted a good deal of his speech to certain aspects of the Treaty of Versailles. He formally rejected the League of Nations motion of March 17 condemning the Reich rearmament policy in violation of the military terms of the treaty. League leaders, or some of them, thought the protest necessary; but it would surely have been wiser to have let it go by the board. It was a purely academic formality which did no good, but which did, for the time being, cause more tension and stiffen Germany's back—which remains stiff, as witness Hitler's restatement of policy yesterday.

After all, the German delegates were called to Paris in 1919 to sign on the dotted line a document which stripped their country of practically all her armaments and forbade her to rearm. But, as compensation, it was agreed by the dominant nations that they, progressively, would reduce their military equipment to somewhere near the level of that prescribed for Germany. They have done nothing of the kind; on the contrary, they are spending more now on the implements of destruction than they were in 1914.

Germany has reached the point where she does not propose any longer to live up to the military provisions of the treaty which reduced her to impotency. She has decided to go ahead and put herself as near equality in this respect with the other nations, particularly those which surround her, as she can. She knows, moreover, that there is very little the other nations can do about it. They will not invade her to stop it or put into effect economic or other plans which might compel her to modify her new policy because they know the application of such plans, with the present state of the world as it is, would react adversely on them and, quite feasibly, produce conditions in Europe generally which might nullify all the progress made since the war toward a higher level of international conduct.

Then again, the treaty makers of Versailles presented Germany with a bill for reparations which the German delegates emphatically declared at the time Germany could not pay and never would be able to pay. It is not necessary to suggest that the reparations question now is as extinct as the dodo, while nearly all the comparatively small payments which Germany has made were in money loaned to her by the "victorious" allies. Hence the passage of the resolution of March 17 at Geneva was bound to be rejected by the German government. It was a case of pawing the air, and 67,000,000 Germans twigged it as such.

Be this as it may, however, while the speech of yesterday reaffirmed the new armament policy for Germany and, in some respects, contained little that is new, the one or two points to which we have made special reference surely indicate that Hitler, following the example which a year or so ago Mussolini set—a change of front from sword-rattling to peaceful protestations—has seen the light and realizes that he has the opportunity to serve his own country and the world at large as well—if only to get some kudos out of it.

Dictators have to preserve the value of their stock, especially nationally, as high as possible to keep their hold on office. Liberty-destroying rulers are constantly under the most astute surveillance by those who, remaining, perhaps, inarticulate, value their liberty of thought and action. Popular though general regimentation under Hitler in Germany may be, there is still in that country a large body of public opinion opposed to a policy that is first cousin to the system which produced the revolution and the republican Constitution of Weimar—the latter now practically discarded in its essential features.

This, of course, is by the way. All the olive-branch overtures which the Reichsfuehrer made in his "thirteen points" yesterday should be accepted and their author taken at his word. There is nothing to lose in that course, but there is a great deal to gain.

A GREAT WOMAN PASSES

THE PASSING OF JANE ADDAMS REmoves from the world's stage one of its greatest women characters. In her seventy-five years of life she played many roles with conspicuous success, but to the world at large she was best known for her magnificent espousal of the cause of peace.

Born in the little hamlet of Cedarville, Illinois, in 1860, and hampered by physical disabilities, Jane Addams as a young woman gave such practical demonstration of her great humanitarianism that before she was forty her passionate plea for peace and justice between the nations had impressed the world. Her fight for the abolition of war reached its apogee in 1915 when she led a crusade of women across the Atlantic, a week before the Lusitania was sunk, to call an international meeting of women at The Hague to consider what women could do to end the war.

That mission failed, but out of it grew the Women's International League for Peace and Freedom, of which she was the first president. An eloquent speaker, she also preached the gospel of world peace through the medium of her facile pen, and her "New Ideals of Peace" has long been accepted as a textbook of international friendships. In recognition of her fine contribution to the cause of international amity and understanding, Miss Addams in 1931 shared the Nobel peace prize with Dr. Nicholas Murray Butler.

Impelled by her zeal to ameliorate the unhappy lot of the down-trodden immigrant, she started Hull House in Chicago, and this monument to her outstanding spirit of social service proves a haven of rest and comfort to 6,000 men, women and children each week.

A few weeks ago, Jane Addams was honored at a great gathering in Washington when the ambassadors of England, France, Russia, and Japan were there in person to do her honor and words of tribute came from all parts of the world to pay homage to her work.

To-day, she is no more. But long after contemporary statesmen and soldiers have been forgotten, the name of Jane Addams will be remembered and revered as one of the most outstanding and courageous humanitarians of the century.

ASKING FOR TROUBLE

PREMIER BENNETT'S ATTITUDE TOward Mayor McGeer's representations to the federal government in connection with the plight of the striking relief workers in Vancouver is a clear indication that he is far from being in touch with Canada's gravest problems. The Prime Minister does not seem to realize that this problem as far as several British Columbia cities are concerned—and more especially Vancouver—has been aggravated by the gradual migration westward of a considerable portion of Canada's idle army.

Hon. Grote Stirling, Minister of Defence, told Mayor McGeer the other day that as soon as these men leave the camps administered by this federal department they automatically become charges of the province. A more fatuous excuse as a means of escaping responsibility would be difficult to conceive. Mr. Stirling and Mr. Bennett have been told that neither the province nor the municipality is in a financial position to take care of these men as long as they choose to remain in the city in protest against conditions obtaining in the camps administered by the Department of Defence.

Mayor McGeer has tried to persuade the men to return to the camps and to leave a small body to take part in negotiations which obviously should be opened by Dominion authorities at once. The Prime Minister's statement yesterday, in reply to Mayor McGeer, was to the effect that if the British Columbia authorities fail to maintain law and order and prevent anarchy in that province it will only be because they neglect to ask for federal assistance.

Mayor McGeer has warned the Prime Minister that the present situation in Vancouver may not be possible of control any longer without resort to force. Mr. Bennett, therefore, would seem to imply that it would be much better to turn the soldiers out to keep these poor fellows, the great majority of whom are jobless through no fault of their own, under control. Hungry and ill-clad men in Vancouver to-day naturally are saying to themselves that this was the man who, in 1930, said he was going to end unemployment or "perish in the attempt."

WHAT OTHER PAPERS SAY

BETTER MOVIES
The Brockville Recorder

Some of the new and better motion pictures are proving more valuable as box office attractions than their sexy predecessors ever thought of being. It has taken a long time to make producers realize that the public is even more willing to patronize clean films than it is to patronize dubious ones.

WHAT IS A "LUXURY"?
The Halifax Herald

Cleanliness and hygiene are important considerations in this modern world; and that which contributes to the cleanliness, neatness and good appearance of the Canadian people is something more than "luxurious."

Time was when the bathtub was a "luxury"—and people who took baths were regarded as indulging a curious whim. Shaving used to be in the same category. And in medieval times people who made a habit of washing their hands and faces were "luxuriously" in the minority.

Of course, there are luxurious toilet articles and preparations—but just where the line should be drawn is a question not readily answered in 1935.

Loose Ends

We're over the edge—a disagreeable fact must be faced—we are bored by our saviours—and we hear some poetry.

By BRUCE HUTCHISON

SCIENTIFIC NOTE

THIS PAPER said editorially the other day that we were trembling on the very brink of summer. This is just to inform you that we have fallen over. A newspaper would probably be the last to hear of such an accident, but it has occurred. Last night I went out in the garden to turn off the hose and perceived by certain infallible signs that summer had arrived earlier in the evening, unknown to newspapers and other inhabitants of the wicked city on the other side of the hill.

Yes, out there under the stars, over towards the oak woods that looked like smudges of black ink against the sky, and down in the valley, which lay like wrinkled velvet in the starlight, I could hear the first feeble chirp of summer, the sharp, glad little cry of the cricket, over and over again in the darkness, and other crickets took it up, as if they had become aware of the change in seasons all at once, and presently summer was proclaiming itself from all sides. Up in the lily pond only one frog croaked and he but weakly—the sad, yearning cry of spring was dying out before the triumphant shout of summer. All of which will be confirmed by the calendar and the weather experts in due course, several weeks too late.

CRUEL REMINDER

ALL THIS REMINDS me of a public duty which I fulfill annually, without appreciation from the public. I always remind the public at this season of an unpleasant fact which everyone but this column has overlooked—I mean the fact that the year, which only started the day before yesterday, is nearly half over already.

No one will believe that, of course, but after investigation you will find that this column is right, as usual. Nearly half over! Could anything be more absurd and more cruel? Why, before you can turn around, before you can vote in a federal election, it will be autumn, and Christmas is now visible over the horizon. Indeed, I received several inquiries about it from next door only yesterday. It is the young who have the accurate sense of time, who live every minute and thus find the years full and ample; whereas we, only living on the average about one minute in the hour, find time racing by.

Why, one has hardly learned to write 1935 instead of 1934 on one's letters yet and it will be 1936 about the day after to-morrow. Something should be done about this, but even the C.C.F., so far as I can discover, has no remedy for it; and while this overshadowing problem remains, while this intolerable abuse and injustice hangs over us, political parties babble about economics and silly things like that.

REFORMERS

TO TELL THE TRUTH, I don't like political parties and such. I don't go much on reformers in general, either. Political parties are essential and useful institutions, no doubt, and reformers are worthy fellows, much better than you or I will ever be. But they do bore one, don't they? And in a civilization built on scientific boredom, dedicated to the proposition that all men are born free and equally dull, the sin of boring other people should be a capital offence, and if it were, half the population of Victoria would be executed to-morrow morning.

Leave that alluring picture for the moment, for there is no use expecting such an excellent arrangement in this mad world. Consider rather how thoroughly objectionable the political parties and the reformers and the cults and the nostrum venders generally have become in this time of trial. They are objectionable because they lack any sense of humor.

A reformer with any sense of humor—a man who had an important idea and yet could clothe it in the simple language of the street and the fireside and shape it to fit the crazy, contradictory nature of men—such a man could do something in the world just now. But there is none. There are Hitlers. There are Stalins and cheap imitations of Stalins. There are Couglans. There are Townsends. There are Sinclairs. There are plenty of intellectual gentlemen, but they are boring the public to death because they are intellects and not men. Man has always distrusted intellect, and wisely. He has always trusted character, and he has been right. If we can get the right character for leader, the intellect and the expert advice can always be hired for $10,000 a year. But you can't hire character for any price. Usually you can't find it.

BORES

MEANWHILE the saviours of the race go on boring those whom they would save to such an extremity that they would almost rather not be saved at all. They bore us because they make no concession, no compromise. They cannot admit that men are not machines or ninepins but only two-forked radishes, wondrously carved, with the minds of children and hearts of gold.

They insist that only their particular and exclusive remedy is any use, that anything short of their precise formula will only bring disaster.

They have divided themselves into so many tiny, clamorous groups that the forces opposed to reform, having divided the enemy, can easily conquer. The Sinclairs will have nothing but the EPIC plan, and if they can't have that, will take nothing.

The Townsends are certain that only a pension of $200 a month for everyone over sixty can save America from collapse and if you offered them $199 a month they would indignantly refuse it.

The communists laugh at anything short of utter equality between all men and absolute dictatorship by the proletariat and won't support even the socialists.

The Harry Stevenses think they can guide us into the promised land by cutting a few dollars from the dividends of large corporations and any other plan is radical and dangerous.

The McGeers promise the New Jerusalem if you will only let them at the banks, but they will have nothing to do with the socialists, who propose to do just that among other things.

The Douglas Creditors will not walk on the same side of the street as the McGeers, even though they have precisely the same idea with slightly different trimmings.

Every prophet must proclaim his own little doctrine as the ultimate wisdom of the world, the last and irrevocable Word of God.

And this, I say, is very boring because humanity won't follow any of the prophets, won't adopt any of the Plans, won't listen to any word at all. It will stumble along through compromise, through gaining a little here and losing a little there, with a blind but inevitable instinct of self-preservation. But if the people who stand for reform could only stand together on a few general principles for half an hour a week or so, instead of splitting their forces a thousand ways against the solid phalanx of reaction and privilege, we might be able to stumble along a lot faster. And we wouldn't be so bored, either.

POETRY

"I HAVE LEARNED," said the little girl from next door, "a whole lot of po'try in school. I have learned the Psalms and the Charge of the Life Brigade and Hiawatha. I bet you'd like to hear them, for five cents."

"They're only sissy stuff," said her brother. "I bet you'd rather have five cents. Or a nice cream comb."

"They're very pretty," said she. "For five cents."

"I'm sick of po'try, too; Tom, Tom, the piper's son stealed a pig and away he run, but I don't say it all day. I'd rather have a nice cream comb."

"The Lord is my Shebbard. I shall not want," said she without pausing for breath and rushed on: "He leadeth men into green pastures. Yes, though I walk in the valley of death rode the six hundred cannons to left of them cannons to right of them volleyed and thundered. He will prepare a table for in the presence of my enemies and my cup runneth over . . ."

"I'd rather have a nice cream comb," said he emphatically.

". . . He anointeth my head with oil . . . What's the rest of it?"

"Stole a pig and away he run," her brother suggested helpfully.

"No, that's another one. Let's see. My head with oil. And then the little Hiawatha learned from every beast its language what is that said Hiawatha and the good Nicomis answered 'tis the little owls and owlets laughing scolding in the forest whereabouts said Hiawatha and the good Nicomis answered . . . let's see, this is getting harder. Where abouts said Hiawatha . . ."

"Out that way," said her brother, pointing to the oak woods. "There's a owl there and at night he says 'Oooh! Oooh!' That's his talking."

"Keep quiet. Where abouts said Hiawatha and the good Nicomis answered half a league half a league half a league onward into the valley of death rode the six hundred yes, but I will fear no evil Thy rod and Thy staff they comfort me and I will dwell in the house of the Lord forever. That's the end of it. I guess you think that's worth five cents all right."

"Or a nice cream comb down at Larry's store."

I said it would be worth while to provide nice cream combs for both of them if they would only go away. So this column is worth ten cents to-day, though probably you wouldn't pay that for it.

SIDE GLANCES By George Clark

"You surely remember Madrid. That's where we ran into the Watsons and had that onion soup."

Midland Alberta Egg Coal
(Seotless)
PROMPT DELIVERY
KIRK COAL CO. Limited
1239 Broad St. G 3241

BARGAIN HIGHWAY
ARCADE BUILDING
DAVID SPENCER LIMITED

HOLIDAY WEAR FOR MEN AND WOMEN
On the Bargain Highway

WOMEN'S VOILE DRESSES—Very neat styles with short sleeves, and in all-over patterns. All with organdie trimming. Sizes 34 to 38 ..... $1.29

WOMEN'S DRESSES — Of Celanese silk. Smart effects in plain shades of canary, new blue, pale green and white. Sizes 14 to 40 ..... $1.98

SLACKS—For misses and women. Of good grade drill. Several shades; all sizes. Priced from ..... 95c to $1.95

BATHING SUITS—In many colors and styles. Of fine grade wool; sizes 34 to 42. Priced from ..... $1.59 to $1.95

WOMEN'S RAYON PYJAMAS—Tailored styles, shown in several shades. Small, medium and large sizes 59c

MEN'S WOOL BATHING SUITS—"Speed" style. Blue, maroon and black. Sizes 34 to 44 ..... $1.50

MEN'S OUTING SHIRTS—Of a good grade broadcloth with collar and pocket. Blue, green, tan and white. Sizes 14 to 17 ..... 59c

MEN'S GREY FLANNEL PANTS—Young men's and standard styles. Light, medium and dark shades. Sizes 39 to 44 ..... $2.95

DAVID SPENCER LIMITED

Fresh Fruit and Vegetables For the Holiday

Ripe Strawberries, 2 boxes, 35¢
Hothouse Tomatoes, lb. ..... 19¢
Oranges for the picnic, per dozen, 45¢, 35¢ and ..... 28¢
Fresh Green Peas, lb. ..... 10¢
Radishes and Green Onions, 3 bunches ..... 10¢
Celery, each, 20¢ and ..... 15¢

Holiday Specials for Thursday In the Bakery

Shortbread Fingers, doz., 18c
Russian Cakes, each, 18c
Cinnamon Buns, dozen, 18c
Walnut and Date Loaves, 18c
Cup Cakes, dozen 18c
Ginger Fruit Cakes, each, 18c

SEE OUR COUNTERS FOR SPECIALS ON SATURDAY

Meats, Provisions, Delicatessen
THURSDAY VALUES — CASH AND CARRY

EARLY SHOPPING VALUES— 9 TO 10 A.M.
Eggs, Grade 'A' Medium 2 doz. 30c
Boiled Ham Limit 2 lbs. Per ½ lb. .. 15c
Mild Cheese Limit 3 lbs. Per lb. 15c

SPENCER'S DEPENDABLE FIRST-GRADE BUTTER
Fresh Made — Sold Fresh — It's Better
Springfield Brand, lb., 25¢; 3 lbs. for ..... 73¢
Pride Brand, lb., 26¢; 3 lbs. for ..... 76¢
Cooket Shortening 2 lbs. 21c
Silverleaf Lard Per lb. 11½c
Cottage Cheese Per lb. 15c
Sliced Ham Bologna, Corned Beef, ½-lb. lots ..... 9¢
Pride Liver, Blood Sausage, lb., 21¢; Wieners, lb. ... 22¢
Sliced Jellied Veal, lb., 29¢; Veal Loaf, lb. ..... 33¢
Swift's Premium Hams, whole or shank half, lb. .... 23¢
Picnics, Smoked Shoulders, lb., 15¢; Unsmoked, lb., 14¢

MEATS — AS CUT IN CASE
Oxford Sausage 2 lbs. 19c
Minced Steak 2 lbs. 19c
Breasts Veal Per lb. 7c
Boiling Beef Per lb. 7c
Soup Bones Each, at 7c
Veal Steaks Per lb. 15c
Pork Steaks Per lb. 16c
Round Steak Per lb. 19c
Mutton Chops Per lb. 19c
Roasts Veal Per lb. 15c
Shoulders Pork Per lb. 13c
Legs Mutton Per lb. 18c

SERVICE MEATS — DELIVERED
Calf Liver Per lb. 29c
Veal Cutlets Per lb. 25c
Little Pig Sausage, lb. 19c
Fillets Veal, lb., 24¢; Pork Tenderloins, lb. ..... 30¢
Milk-fed Fowl, lb., 22¢; Centre Shanks, lb. ..... 10¢
Boneless Brisket, Corned Beef, lb., 20¢ and ..... 11¢
Rib Lamb Chops, lb., 22¢; Breasts Lamb, lb. ..... 9¢

Other People's Views

WARNING!

The Times urges its correspondents to restrict their contributions to 600 words. Henceforth it positively will not print communications which exceed that length.

These letters must be plainly written on one side of the paper only, and must be accompanied by the names and addresses of the writers, not necessarily for publication but as a guarantee of good faith.

Letters will not be re-written for publication. If they are not legible no attempt will be made to read them.

Letters not used will not be returned to the writers.

Letters containing offensive personal reflections will not be printed.

These rules, which henceforth will be carried out absolutely, are designed as much for the protection of our patient readers as for that of The Times.

CAUTION!

The Times will not assume responsibility for the return to the writers of articles sent for publication in the Correspondence Column or anywhere else in this newspaper, whether they are published or not, unless they have been specially solicited.

LOCAL OPERA

To the Editor:—As a lover of opera may I through your columns suggest that, since Professor J. Hoffman, a recent arrival of operatic note, who has opened a studio at 617 Fort Street, is residing in our fair city of Victoria, we would like to have the pleasure in the near future of hearing and seeing such operas as Carmen, Il Trovatore, Lohengrin, Faust or Tannhauser etc. as they should be presented, i.e., on the stage with full scenery and in costume. I trust Professor Hoffman, as Voice Culturist and Operatic Producer will favor us with such productions before long. As we have a large number of singers available for such productions in our city, I believe he could and would present us with an opera second to none.

A MUSIC LOVER.

CHAIN LETTER

To the Editor:—May I take up a little space to write about the chain letter. It is quite plain the dime letter was put out to help the poor, to whom it is a boon. When the money returns to them, a dime and a dollar means something to them, and those who want to invest larger sums should keep out of the chain letter, and give the poor a chance. I believe the dime letter is a good investment, and would like to see it continue. We know there are thieves in our town, but we are mostly honest, so have faith in your neighbors, and pull altogether folks, and send the chain spinning again. I know some who were getting their dollars and dimes yesterday, so why not us?

A DIMER.

JUBILEE MEDALS

To the Editor:—Thanks to Edward E. Stoney for voicing my sentiments re his letter last night's Times.

I agree honor should be given where honor is most due (the returned men).

Some, no doubt, would have highly appreciated a Jubilee medal, where others of the returned soldiers, I am sure, would have been quite content with a cheer. I didn't hear many cheers from the throng on the Jubilee parade, where we were parked.

I think some of us are dead and do not know it. We have forgotten how to cheer.

I imagine I hear Canadian soldiers with one voice say "medals and cheers do not mean very much to us" when we have wives and children going without the necessities of life.

Yes, indeed, some of us have forgotten how to cheer and some of us never knew how.

RETURNED SOLDIER'S WIFE.

MUSICAL FESTIVAL

To the Editor:—Through your column I would like to ask the Festival

(Turn to Page 6, Col. 4)

Every Need in Men's, Women's and Children's Holiday Apparel

AT SPENCER LOW PRICES THURSDAY

Women's White and Light Blue

SWAGGER SUITS

For Summer

She who is lucky enough to get one of these Smart Suits will surely have quality as well as smartness at a low price. The coats are three-quarter length with roll collar fastened at neck with loop and button, and slit pockets. The skirts are straight and well tailored. Sizes 14 to 20. **$14.95**

—Mantles, First Floor

A Small Lot of Women's Tweed Suits

Clearing Thursday, at **$13.90**

—Mantles, First Floor

Smart Millinery

For the 24th of May

Hats that reach a new high note in style appeal—quality—and attractive of price.

Snowflake white and pastels are the foundation of the newest and smartest Millinery for summer—silk crepe, pique, stitched silk, taffeta and soft fur felts in all the newest shapes.

$1.95 to $3.95

Panamas are also popular and you may choose from seven different shades. A variety of headsizes. Feature price, **$1.50**

—Millinery, First Floor

Misses' and Women's

Shorts and Shirts

For a Sportive Holiday!

Here are new Linen Shorts—smartly made, pleated back and front and finished at top with band and belt loops. Sizes 26 to 32-inch waistline; natural color. Per pair **$1.75**

A White Shirtwaist to wear with either shorts or slacks, made of excellent quality cotton and well tailored with yoke and pleat at back. Short sleeves. Sizes 14 to 20. Each **$1.00**

—Sports Wear, First Floor

60 Girdles for Summer Wear!

Price **$1.98**

Side-hook Girdles of peach brocade with panels of silk elastic in sides and elastic top. This model is boned back and front and is an excellent style for the heavier figure who wants something cooler for summer.

—Corsets, First Floor

Bathing Caps

Priced From..... **20c**

This season's Bathing Caps, in a wonderful assortment of styles and colorings are now on display in Toiletries Section.

—Main Floor

Picnic Supplies

For Your "24th of May" Outing!

Pie Plates, 6, 7, 8 and 9-inch sizes, a dozen	10¢
Pie Plates, 10-inch size, a dozen, for	15¢
Salad Dishes, a dozen	10¢
Waxed Paper, 100 feet in box, with cutter, per box	25¢
Waxed Paper, 60 sheets to roll, for	10¢
Drinking Cups (for cold drinks), a dozen	10¢
Drinking Cups (for hot drinks), per pkt.	15¢
Table Napkins, per roll of 100, for	15¢
Table Napkins, colored and embossed, white, pkt.	15¢
Indian Shopping or Picnic Baskets, with good strong handles. Each	85¢
Silk Flags at 15¢ and	25¢
Cotton Flags, on stick, each, 15¢, 25¢, 35¢ and	50¢

—Stationery, Lower Main Floor

It's Smart to Have a

White Handbag

But If You're Really Clever You'll Have It **Initialed**

CHROMIUM INITIALS—in modernized lettering—add the last word of chic to your costume! Wear them on your new Bags—and make your old purse look like new by initialing it, too. Priced at **2** for..... **15¢**

Big values in these White Handbags for summer—a varied assortment of styles and shapes—in underarm or pouch effects. Choose yours from these two groups at **$1.00** and..... **$1.59**

—Handbags, Main Floor

Smart Silk Hosiery $1.00

"Sheer" and "Service" Chiffons

Corticelli "Service" Chiffon Hose, ideal for the holiday, afternoon and sports wear. Shown in a range of fashionable shades and all sizes. Pair, for **$1.00**

Rainbow Sheer Chiffon Silk Hose—two-thread, 45-gauge silk—absolutely clear and flawless. Ideal for evening wear. Shown in correct shades for white and the new Regency pastels. Per pair, for **$1.00**

—Hosiery, Main Floor

HOLIDAY FOOTWEAR

"Mickey Mouse" Summer Shoes

For Children

White Elk Straps and Oxfords in small sizes, 2 to 6, pair	$1.35
White Elk Strap Shoes with leather soles. Sizes 11 to 2, pair	$3.00
Sizes 8 to 10½, pair	$2.50
Sizes 5 to 7½, pair	$2.00
Mickey Mouse Playmox Oxfords, pair, $2.25 and	$1.95

—First Floor

On the First Floor!

Women's All-white Sports Oxfords with rubber or leather soles. Buck and elk leathers. Smartly perforated, per pair, **$5.00** and **$4.40**

Women's All-white Kid Pumps, Sandals and Ties, picturing the smartest of summer styles, with Cuban or spike heels, pair, **$5.00** and **$4.40**

Holiday Footwear

On the Bargain Highway

Children's Smoked Elk and All-white Elk Camper Oxfords with crepe soles. Sizes 8 to 2, pair	$1.45
Children's Crepe-sole Leather Sandals; white, tan or smoked elk. Sizes 11 to 2, pair	85¢
Sizes 5 to 10, pair	75¢
Women's White Elk Sports Shoes with leather soles and heels. "Tongue" and punched patterns. Sizes 3 to 8, per pair	$2.45
Women's Open-toe Sandals for the holiday. Choice of white, beige, green and blue; block heels, pair	$1.45
Women's All-white Kid Sandals, Pumps and Ties. Smart new perforations and treatments. A very large selection at	$2.95
"Fleetfoot" Canadian-made Tennis Shoes. The largest stock and lowest prices for quality.	
Men's and Boys' Black Lace-to-toe Running Shoes, pair, $1.10 and	$1.00
Men's and Boys' Elk Leather Camper Oxfords with heavy crepe rubber soles. Sizes 6 to 11, pair	$1.95
Sizes 1 to 5½, pair	$1.75
Sizes 11 to 13½, pair	$1.45

—Bargain Highway, Lower Main Floor

Men's "All White" Shoes

White Buck Oxfords and Brogues on smart style lasts, with leather soles, pair, $6.00 and	$5.00
Men's Heavy Crepe Sole Sports Oxfords in white elk. Also in brown buck and smoked elk. Invictus make, per pair	$6.00
Men's White Buck Cricket Boots with heavy leather soles for "spikes." English Albions, pair	$7.50
Men's White Elk Camper Oxfords with thick crepe soles, per pair	$2.45

—Main Floor

Summer Felts for Men

$3.50

The smartest styles, made by Biltmore of Guelph, and Wolthansen Hat Corporation of Brockville, Ontario. All the latest summer shades are included in the assortment. All sizes.

—Men's Hats, Main Floor

Bathing Suits and Beach Wear

For Kiddies and Girls

Monarch Knit Sun Suits for kiddies of 2 to 6 years. Short knit pants with mesh front and sun back. Green, red or blue, suit ..... **75¢**

Girls' snappy One-piece Bathing Suits in the new "halter" style. Choice of blue, red or green with white trimming. Sizes 8 to 14 years, suit **$1.95**

Girls' regulation-style Bathing Suits with low-cut back, or in two-piece style with lined trunks and striped "bandana" top. Blue, red, brown, green or yellow. Sizes 8 to 14 years, suit **$2.50**

Smart Tennis Shorts, pre-shrunk, with buttoned flap pocket, pleated front and side-button fastening. White, blue or green. Sizes 6 to 14 years, pair **$1.29**

White Broadcloth Sports Blouses with short sleeves and turn-down collars. Sizes 8 to 17 years, each ..... **89¢**

White, Navy, Green or Yellow Slacks with wide leg, band at waist and pocket. Sizes 8 to 17 years. With side-button fastening, pair, **$1.79** and **$1.59**

With zipper fastening, pair **$1.95**

—Children's Wear, First Floor

BOOKS for Holiday Reading

ENGLISH REPRINTS, EACH, 50¢

Authors in this selection of reprints include Taffrail, Edgar Wallace, O'Douglas, Sapper, George Goodchild, Louise Jordan Miline.

THE FLORIN LIBRARY BOOKS, 60¢

Books by Beverley Nichol, Mary Webb, E. H. Young, Suzan Erlz, Margaret Wilson.

A TABLE OF BOOKS

On travel and biography; a good selection, each.. **$1.25**

—Books, Lower Main Floor

SLIPS

Of Crepe de Chine and Satin

$1.59, $1.79 and $1.95

Heavy Crepe de Chine Slips, full bias-cut. Lace trimmed with shaped shoulder and adjustable straps. Tea rose or white. Sizes 32 to 44 ..... **$1.59**

Crepe de Chine Slips of heavier texture. Full bias-cut, with straight or pointed tops. All lace trimmed. Tea rose or white. Sizes 32 to 44 ..... **$1.79**

Satin Slips of pure dye silk. Pre-shrunk, full bias-cut and trimmed with beautiful laces. Rose and white. Sizes 36 to 44 ..... **$1.95**

—Lingerie, First Floor

SMART JACKETS

For Holiday Golfers!

Golf or Sports Jackets of a good-grade weatherproof cravenette. They are bi-swing style, have three pockets, side buckles and full zipper fastening. All sizes **$5.95**

Men's "Fairway" Golf Jackets of fine-grade material, windproof and showerproof; feather-weight with full zipper and in fawn shade. A real snappy Jacket. All sizes..... **$8.50**

Men's Light-weight Moleskin Windbreakers with band and button waist and full zipper fastening. Fawn, rust and brown shades. All sizes..... **$3.75**

—Men's Furnishings, Main Floor

Sleeveless Vests and Pullovers

For Sports or Holiday Wear—Three Special Values

All-wool Sleeveless Vests, knit with a fancy stitch. Very smart in appearance; plain shades. All sizes.... **$1.00**

Men's Pullovers with half sleeves; patterned with fancy stripes. All sizes, each **$1.50**

Men's Pullovers with long sleeves and crew neck. Plain colors, each **$1.35**

—Men's Furnishings, Main Floor

Picnic Cases and Bags

Picnic Cases with fibre-covered wood frames; all fitted with stout clasp and handle. Black or brown; 14-inch, **98¢**

English Fibre Picnic Cases with reinforced corners, English locks and stout handle. Sizes 10, 12, 14, 16 and 18-inch.

Priced according to size, at **95¢, $1.15** **$1.25**

$1.50 and **$1.95**

Duffle Bags for sportsmen or women. They have leather handles, leather corners and full zipper fastening. Blue or fawn..... **$2.95**

—Baggage, Main Floor

DAVID SPENCER LIMITED

WAKE UP YOUR LIVER BILE— WITHOUT CALOMEL

And You'll Jump Out of Bed in the Morning Rarin' to Go

If you feel sour and sunk and the world looks punk, don't swallow a lot of salts, mineral water, oil, laxative candy or chewing gum and expect them to make you suddenly sweet and buoyant and full of sunshine.

For they can't do it. They only move the bowels and a mere movement doesn't get at the cause. The reason for your down-and-out feeling is your liver. It should pour out two pounds of liquid bile into your bowels daily.

If this bile is not flowing freely, your food doesn't digest. It just decays in the bowels. Gas bloats up your stomach. You have a thick, bad taste and your breath is foul, skin often breaks out in blemishes. Your head aches and you feel down and out. Your whole system is poisoned.

It takes those good, old CARTER'S LITTLE LIVER PILLS to get these two pounds of bile flowing freely and make you feel "up and up." They contain wonderful, harmless, gentle vegetable extracts, amazing when it comes to making the bile flow freely.

But don't ask for liver pills. Ask for Carter's Little Liver Pills. Look for the name Carter's Little Liver Pills on the red label. Resent a substitute. 25c at drugstores. ©1931 C. M. Co.

To Discuss Celebration—Victoria Purple Star No. 104 held their meeting recently in the Orange Hall, Courtney Street, with Mrs. Baron presiding, assisted by Mrs. Kendall, Worthy Mistress Mrs. J. Baron and Deputy Mistress Mrs. M. Kendall were chosen to act as committee in representing Purple Star Lodge at the County Lodge meeting to discuss the July 12 celebrations. Plans are being made to hold a rummage sale, with Mrs. M. Joyce and Mrs. J. Baron as conveners. Next meeting there will be a box social or a mock auction with Mrs. Ard as social convener and Mrs. Waldron as refreshment convener.

German Car Wins Monaco Grand Prix

London, May 22.—Lord Howe, the only British competitor in the Monaco Grand Prix—the race round a thousand street corners — had to withdraw after a collision with the palisading just before half-way. He was not hurt.

The race was won in record time by the Italian, Luigi Fagioli, who drove a German Mercedes through the 198 miles of sand-bagged streets in 3 hours 23 minutes 49-8-10ths seconds. His average speed was 93.807 kilometres (about 58¾ miles an hour).

Rene Dreyfus (Alfa Romeo) finished second in 3 hours 24 minutes 21 seconds, and Brivio (Alfa Romeo) third in 3 hours 24 minutes 56 2-10 seconds.

Lord Howe had an excellent chance of finishing among the leaders in his Bugatti before the accident occurred. Driving with his customary regularity and precision he had occupied ninth place from the start until just before the fortieth of the hundred laps, and then in taking a sharp bend at a high speed, he collided with the palisading and was forced to retire.

The collision occurred at the quayside where sandbags had been placed at the bend to prevent competitors from running into the sea.

Some of the world's most famous drivers competed. Rudolph Carracciola, the German "crack," had to give up owing to a broken valve after driving his Mercedes round sixty-five laps. He had been in a thrilling duel for second place with the Frenchman (Etancelin) driving a Maserati.

Another German "ace," Von Branchitisch (Mercedes), withdrew after only two minutes.

The race on the whole was not exciting. The chief interest was the phenomenal acceleration of the Mercedes cars on the gradients.

Fagioli, the winner, took the lead from the start and maintained it throughout. He was never seriously threatened.

At the finish the German national anthem was played.

Monte Carlo had the appearance of a besieged town. The streets looked like trenches with the great walls of sandbags and battlements of wood and steel towering high above the pavements. Lampposts and corners had to be fortified and even the marble steps of the famous casino were protected. Gambling, however, went on inside the Casino despite the roaring of the exhausts.

Among thousands of spectators were Lord Elisley and the mayors of several London boroughs.

BLAZE OF COLOR FOR CHOIR FETE

Through the courtesy of Commander G. C. Jones, senior naval officer, Esquimalt Naval Barracks, the navy department of Esquimalt will convert the interior of the Bay Street Armories into a blaze of flags for the occasion of the concert to be rendered by massed choirs totaling 600 voices on the evening of May 24.

Fifteen hundred chairs have been loaned through the kindness of the Victoria School Board, thus assuring simple seating accommodation for all those attending this event.

The massed choirs, under the direction of Frank Tupman, will hold their final rehearsal in the Armories on Wednesday evening, when the finishing touches will be put to what promises to be one of the most ambitious and successful attempts in choral music ever staged in Victoria.

UNITY URGED IN MOVEMENT

C.C.F. Hear Two Speakers at Meeting Here; Private Ownership Attacked

Miss Estelle C. Matheson of Oak Bay and G. F. Hobart, of Cedar, were the speakers at a C.C.F. meeting Monday night in the Fort Street headquarters.

Miss Matheson argued for complete abolition of private ownership to stamp out capitalism, and claimed the C.C.F. manifesto should be clarified in this respect. At present it did not stand for complete abolition. True socialism would put the means of production entirely in the public hands, she said.

Mr. Hobart called for unity of policy and discard of petty bickerings in the movement. In the past, he said socialist groups had defeated their own ends by quarreling over non-essentials. Unless all adherents of socialistic principles united under the one banner their power would be practically nothing politically.

Pacific Club Golf Tourney Is Billed

The golf tournament for members of the Pacific Club for the E. G. Maynard Cup will be played at Colwood Wednesday, May 29. The following members have entered to date: J. R. Morris, C. J. Coultas, P. E. McCarter, W. K. McCarter, R. B. Horton, A. M. Knox, R. W. Whidden, J. S. Oliphant, J. R. Kingham, W. Cathcart, F. H. A. Norton, P. V. Warner, Geo. Young, J. Carl Pendray, F. M. McGregor, R. W. Mayhew, G. Y. Simpson, D. V. McGary, A. V. King, O. G. Leach, L. B. Kent, G. M. Tripp, H. F. Hewlett, G. R. Naden, R. Gardom, J. N. Findlay, R. W. MacKenzie, C. E. Denham, J. D. Munro, R. C. Cartwright, P. W. Bell, D. C. Gordon, W. A. Humberstone, C. E. Brown, Dr. F. M. Bryant, B. R. Ciceri and B. S. Heisterman.

Many other entries are expected, and the draw for foursomes and starting times will be made by C. Denham, chairman of the committee in charge, and released this week.

MUSICAL FESTIVAL

(Continued from Page 4)

committee if they consider it is fair to have children who are taught dancing by their school teacher to compete against children taught by a professional? I am referred to the awarding of the Radbourne Cup to the Victoria High School. I understand they have a professional dancing teacher at High School, which, of course, is some advantage. They also had an outside piper and drummer. The ages of the winners ranged from sixteen to nineteen, while the children competing against them were children from entrance grade and younger.

The adjudicator remarked he was carried away by one girl's dancing which caused him, perhaps, to overlook mistakes. It certainly did from the spectators' view, and after all, it is supposed to be group work that counts. Let us hope another year will see a better grading of competitors.

LILLIAN PORTER.
1503 Hillside Avenue, Victoria.

APPRECIATION

To the Editor:—I wish to thank you for the publicity you gave through your paper to the Island Queen Contest; also to the many friends who assisted me in every way during the recent election. I also wish to express my appreciation to the committee in charge and Mr. F. Bickford and Miss Edna Dilworth for their courteous treatment.

ROBERT SMITH.
Campaign manager for Miss Lillian Grant.
818 Douglas Street.

CHAIN LETTERS

To the Editor:—By what right does the postoffice hold up mail containing dimes?

Just because a number of people wish to send donations to others is no reason for the authorities to get high and mighty and stop it. Goodness knows, there are enough people who need a little help these days. The government does not seem to worry about them much the way they treat the relief camp boys. Why not let somebody else do it?

If the post office is going to stop every letter that's got a dime or a quarter in it we might just as well discard the whole system.

"A DIME CHAINER"

FARMERS' EXPORTS

To the Editor:—With regard to your editorial of May 18, headed "The Care of the Farmer," might I suggest that you left just a little too much to the imagination. You give the necessary data to show that under the administration of the Conservative government, grain exports have steadily fallen off, but you omit to acquaint your readers wth the cause of this condition.

In 1930 the people of Canada entrusted Mr. R. B. Bennett with the affairs of state, believing (nobody now knows why) that he would keep faith with those who had so trusted him.

Instead of working for the interests of those who are paying him his salary, we find that Mr. Bennett is taking his orders from British financers, men who are interested in selling armaments to other countries, and as Russia is the brightest prospect in this line, she of course gets the preference in the wheat business.

What R. B. expects to gain by throwing down his people I do not know, unless it is a title, which, however, would rest not well on such an one, for, as the fat Dutchman said to the thin Irishman who was making fun of what he chose to call the Dutchman's "bay window," "Vell, Dad, it is like dis, dey chust dond pud pay vinders on pigpens, so dare!"

OBSERVER.

ISLAND QUEEN CONTEST

To the Editor:—May I, through the medium of the press, take this opportunity to extend my sincere appreciation and thanks to the people of Vancouver Island and other parts of Canada who so generously supported my campaign to the exalted honor of queen for the twenty-fourth of May celebrations, commemorating the birthday of our revered Queen Victoria.

I also congratulate the other five young ladies who are to be my maids-of-honor, and hope that when all our pomp and ceremonies are over, we shall have pleasant memories and future friendships.

Thanks are especially due to my manager—that loyal Scot and well-known citizen—Mr. Bob Smith, for his valuable assistance in piloting me to this great honor, and to Mr. Bickford and his staff for courtesies extended during the campaign.

LILLIAN MARY GRANT
2205 Cook Street, Victoria, May 21.

THANKS

To the Editor:—May I, through the medium of your columns, tender my sincere thanks to all those who so generously supported me in the May Queen contest, including numerous members of the Victoria Bowling Club, Provincial Civil Service and Beaux Arts Society.

I would also like to express my appreciation of the fair and courteous treatment received at all times from Mr. Bickford and his committee.

HELEN OCKENDEN.
26 Dallas Avenue, Victoria, May 20

MAY QUEEN CONTEST

To the Editor:—On behalf of the I.O.D.E. candidate I wish to sincerely thank all supporters who contributed by their votes which made her a princess. To the canvassers who made these votes possible she extends her warm gratitude and personal thanks. I am sure I voice the appreciation of all organizations and their candidates for the genial and square-deal attitude shown by Mr. Bickford, the manager of the campaign, and I extend to him my personal thanks.

WM. CRAIG.
400 Boleskin Road, Saanich.

MAY 24

To the Editor:—I address this letter, sir, through you to the citizens of our city of Victoria.

Very many worthy citizens have given months of their time, and a lot of their effort, to ensure a really worthwhile programme over the May 24 celebration.

The least we who have not worked to this end can do is to stay in our city over this period and help make it the success it deserves to be, as well as to encourage by our presence the attendance of friends from outside the island.

Every citizen who leaves the island during this period is acting against the best interests of the city to which he belongs.

Let us stay home this time; let us write our friends to visit us, and by so doing prove to the world that Victorians are patriotic.

Yours very truly,
J. C. NORTH.
1109 Johnson Street, Victoria, May 20.

QUEEN CONTEST

To the Editor:—Now that Victoria's first Island Queen Contest has drawn to a close and the names of the six fortunate contestants announced kindly permit me through the columns of your paper to express this committee's sincere appreciation of the splendid support accorded the candidates in this contest by the citizens of Duncan and Greater Victoria. Their financial support (by purchasing of votes) has in no small measure helped finance the many splendid attractions arranged for the coming May 24 celebrations by the general committee and sub-committes.

My committee's congratulations are extended to the six successful young ladies in this contest and we particularly wish to convey our thanks and appreciation to all the contestants managers for the many weeks of hard and diligent effort put into the Island Queen Contest by them to make it a success.

The organizations and firms that sponsored the contestants are to be congratulated upon their splendid choice of young women selected by them to seek honors in the contest, and it is indeed regretted by them that in a contest of this nature we cannot permit of more winners. However, the unsuccessful contestants have the committee's hearty thanks and their appreciation for their splendid contribution to the cause.

PERCY E. GEORGE,
Chairman, Island Queen Contest, May 24 Celebrations.

"RELIEF STRIKERS"

To the Editor:—There appeared in The Times of May 10, under the above heading, a very interesting letter of Mrs. J. Lewis, president of the Women's League for Social Justice, in which letter she made a commendable appeal to all women and girls willing to assist the boys in the Relief Camps, by acting as taggers on the following day.

The irony of the appeal, however, although not wittingly so (of this we are certain) is rather amusing, seeing that it comes from, and is directed to, the very sex who, by usurping man's domain, is greatly the cause which created these camps, for have not the women by doing much of the men's work substantially helped to bring about the present-day abnormal conditions?

The Women's League for Social Justice would indeed do justice to its name if it appealed to the authorities to have the thousands of positions now held by women handed over to the thousands of idle men in the cities or herded together in camps, to whom these positions rightly belong, and so help to bring about saner social conditions which would give to both, the man and the woman, the place and duty allotted to them by the Almighty Creator, to wit: The man, as breadwinner, the head of the home; the woman, as housekeeper, the heart of the home, both equally important in their respective places.

We venture to say that the Anglo-Saxon races will probably never submit, during this dispensation, to dictatorial ways in order to bring about, as in some countries, this required social change. It is, however, quite safe to state that during the so-much-talked-of and not far distant millenium, it will not be possible for the present anomalous situation to exist. The Lord Jesus Christ Who then shall rule with a rod of iron, will rectify our social life, never permitting selfish motives and personal interests to mar the happiness which is the outcome of the proper place that shall then be occupied in every walk of life by both, the man and the woman, respectively.

In this, as in that other social wrong, namely the divorce, the words of the Lord Jesus Christ as found in Matthew xix. 8, might be paraphrased: "Because of the hardness of your hearts, in departing from the Word of God, this reversed social order is being indulged in as a matter of course, but from the beginning it was not so!"

L. J. EEKMAN.
40 Wellington Avenue, Victoria, May 12.

DAVID SPENCER LIMITED

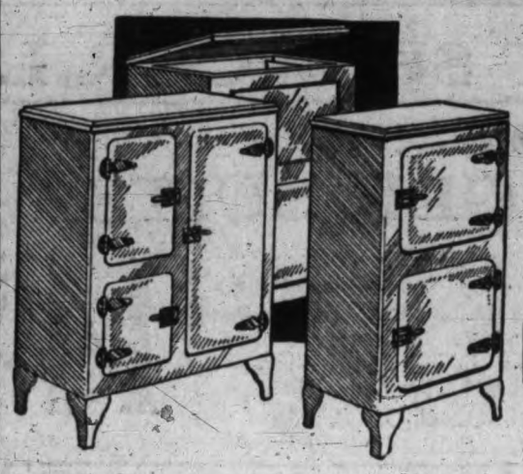

'Tis Time to Buy Your REFRIGERATOR

SEE OUR WELL-ASSORTED STOCK

200 LBS. OF ICE FREE WITH EACH REFRIGERATOR SOLD

Grey Arctic Refrigerators, food capacity, 2.0 cubic feet. Each **$13.50**

Monarch Refrigerator, finished in white or ivory with black trimming. Food capacity 2.5 cubic feet **$24.50**

Monarch Refrigerator, finished in white or ivory with black trimming. Food capacity, 3.7 cubic feet **$28.50**

Ace Refrigerator, finished in white, with food capacity 2.0 cubic feet **$16.95**

Meat Safes, with galvanized wire screen, priced at $2.20, $2.50 and **$3.48**

—Hardware, Lower Main Floor

With 50% more* non-skid mileage

Again Firestone leads the way in giving you greater value for your money. In this new High Speed tire you still get all the extra features of former Firestone tires and, in addition, a new Super-Safety Tread that gives 15 to 25% greater Non-Skid efficiency and 50% more Non-Skid mileage* - at no extra cost!

There is a difference in tires. You'll appreciate the truth of this statement when you see and ride on these new Firestones. You'll want nothing else to replace your worn tires - and be sure to specify them on your new car. See the nearest Firestone Dealer today - he serves you better and saves you money.

You can buy GENUINE Firestone Sentinel TIRES for as low as $5.25

*COMPARED WITH ANY PREVIOUS TYPE OF FIRESTONE TIRE

BUILT IN *advance* OF TODAY'S NEEDS

FIRESTONE TIRES SOLD BY

WE GLADLY GIVE YOU CREDIT

JAMESON MOTORS LIMITED
740 BROUGHTON STREET

PAY AS YOU ARE PAID

BOULTBEE (Victoria) LTD.
1100 YATES ST. "Service Right Now" E 8432

EXCLUSIVE WHOLESALE DISTRIBUTORS
MACKENZIE, WHITE & DUNSMUIR LTD.
"THE AUTOMOTIVE HOUSE COMPLETE"

Why DOCTORS warn you against the Cathartic Habit!

Compare these TWO WAYS of fighting constipation

OLD

YOU TAKE any one of the laxatives or cathartics on the market. In one average drug store alone, there were 312 such items on sale.

WHAT HAPPENS: If the cathartic or laxative you take is potent enough, it irritates the delicate lining of your intestines, draws water from your tissues—or otherwise promotes an "unnatural" bowel evacuation.

RESULT: You may get a partial or complete "cleaning out"—perhaps accompanied by griping. Such results are purely temporary . . . and may ultimately weaken your entire digestive system—lead in time to the "cathartic habit."

NEW

YOU EAT 2 or 3 cakes of Fleischmann's Yeast daily, half an hour before meals or at bedtime—plain or in water. You get it at grocery stores, drug stores, or at restaurants or soda fountains.

HOW IT WORKS: It starts your digestive juices flowing and *strengthens* your entire intestinal tract . . . promoting a healthier, more active condition *all through* you.

RESULTS: You feel better. Your appetite and digestion improve. Food does you more "good." And as you continue with the yeast, your evacuations become entirely regular and *natural* . . . you don't *need* to take harsh cathartics.

Read about this remarkable "digestive activator" method which corrected 93% of constipation cases in one hospital

NO longer need you be satisfied with violent methods of fighting constipation. For a remarkable new way to treat it is now in use . . . a way that is giving truly phenomenal results in *correcting* it.

It is called the "digestive activator" method because it supplies to your stomach and intestines a vital *tonic substance* these organs themselves produce, when healthy.

This substance almost immediately "tunes" your digestive system, *strengthens* it. Food inside you is softened. Bowels have an easier time in disposing of their waste.

In one great Eastern hospital, 93% of cases of chronic constipation were corrected by this method . . . in others, 83% of cases of indigestion and 89% of skin cases of digestive origin got relief!

To get these results which Fleischmann's Yeast is giving, just eat two or three cakes (or more) of it daily—cutting down gradually on cathartics as the yeast strengthens your bowels.

But—don't look on Fleischmann's Yeast as a medicine. It's a food, and should be eaten right along.

START eating it today!

THE OPINION of doctors on the "cathartic problem" is expressed by Dr. Erwin Pulay (left) of Vienna:—"These remedies (cathartics) have a purely artificial action," he says, "—harsh and harmful to delicate tissues . . . Their use cannot be too emphatically condemned . . . *I recommend fresh yeast* . . ." Dr. Pulay is a member of the Austrian Society of Physicians.

FLEISCHMANN'S YEAST is not only the richest natural source of the "digestive activator" mentioned . . . it is also the richest food in the group of 4 vitamins (Vitamins A, B, D and G) needed by everyone to build up a *reserve* of health and strength.

BUY MADE-IN-CANADA GOODS

Social And Club Interests

The Way Beyond

By JEFFERY FARNOL

"Why . . . then," said Richard, with a sort of joyous gasp of sudden realization, "if you . . . really thought me guilty . . . it proves . . . oh, Rosemary, my darling! Then I needn't dread the future any more, nothing can harm you, the law cannot touch you—"

"But, dear," she questioned, "way were you so dreadfully sure I had . . . killed him?"

"A strip of the scarf I had given you! It was caught and twisted about his sleeve buttons. It must have happened when—"

"Yes, I remember!" said Rosemary, shivering. "He struggled with me . . . hatefully!" And now Richard was shivering also, the clasp of his arms was joyous pain.

"The foul beast!" he exclaimed. "Had I been there I certainly should have killed him."

"Hush!" she cried, closing his lips with gentle fingers. "Hush, Dick! Somebody did kill him! Thank God it was not you!"

"No," growled Richard, "I got there too late! But who . . . who could have saved you and shot the—"

"Dear love, what matter?"

"Sometimes I have wondered if Valentine—"

"Don't—don't think of it any more. Oh, Richard, let us forget, and talk of ourselves and the future! First, does your dear head still pain you?"

"Nothing to matter," he answered, kissing her anxious eyes. "Nothing can ever really matter now that I have you again."

"Mr. Clipsby, the dear, tells me you saved Valentine's life; this was brave and noble of you, my Richard."

"No, no, he would have done the same for me of course. Valentine is a sportsman thoroughbred and was my friend once."

"And why not again, Dick?"

"Impossible—quite! I'm done with the fellow and he with me."

"Richard, won't you try to make him your friend again—for my sake?"

"Anything for you, Rosemary, anything in the world . . . and 'pon my soul there are times when I truly like him. And yet I'm pretty sure Valentine has too much of his father's damnable nature to wish for anyone's friendship, least of all—mine."

"Has he ever threatened your life, Richard—a duel?"

"My dearest, if you know this, why bid me try to make him my friend?"

"Because there is so very much good in him, and he so needs a friend. Mr. Clipsby says the good influence of his sweet mother and the evil of his father are so evenly blent in him that he may be each in turn—"

"Oh, he is!" nodded Richard "And generally his father."

"Yet Mr. Clipsby is sure the good must eventually triumph if he be given a chance . . . Anyhow, Richard, you are going to promise, you shall swear to me by our dear love that you will never—ah never under any circumstances suffer him to force a duel upon you. Swear me this, Richard, swear it on your love for me."

"But . . . but, my dear girl," stammered Richard, "suppose he insult me publicly . . . or, by George, even strike me! How then?"

"Ensure it for the sake of our love," she answered meeting his look steady-eyed; now though her voice was so gentle yet beholding the resolute set of her pretty chin, Richard frowned and set his own grimly.

"But how if I am scorned for cowardice?" he demanded, "Everyone would despise me!"

"Endure it for the sake of our love," I shall know you even braver than the bravest."

"But, Rosemary! Oh, good Lord, this is perfectly impossible—"

"Then so am I!" she retorted, and putting aside his restraining arm, she rose with the high dignity (almost) of his own mother.

"Great heavens, girl! Rosemary, what do you mean?"

"That if you place everyone's opinion before mine you may have—everyone, but none of me."

"But oh, my dear . . . darling, don't you see that a man must protect his honor or be shamed—"

"Yet leave his woman to break her poor heart if he be killed! No, Richard, dear, I will never be wife to a man who will lightly peril his life for such an idle, selfish idea, no—oh never!"

"Now this," cried Richard, leaping to his feet and striding to and fro a little wildly, "this is a perfectly frightful go! It's preposterous! It's ridiculous! And not to be endured!"

Rosemary simply looked at him.

"It's outrageous! Yes, by George, it is!"

Rosemary turned her back upon him.

"Such a vow would turn a man into a . . . a . . . transform a man into a vile cur to be kicked, a . . . a . . . oh confound it—he'd be a mere—thing!"

Rosemary sighed plaintively and her shapely back was eloquent.

"But I . . . if I ever did take such vow . . . I should despise myself!"

"Yet be my dear-loved and honored . . . husband!" murmured Rosemary and—glanced at him over her shoulder but with such eyes and such infinite promise of look as may have made and ruined mighty empires ere now . . . And Richard, being merely Richard, young and man (almost) leapt to her and seizing her hands kissed and kissed them, murmuring:

"Why then . . . marry me, Rosemary, marry me, for I'll swear and vow as you will to have you mine for ever."

Then Rosemary's soft arms were about him, her gentle voice in his ear:

"Hold me close, my Richard, close! Your dear heart to mine. Now, standing so, heart to heart before God, swear me you will never peril your life, that is mine too, in any duel, under any circumstances with any man. Swear me this, Richard, here upon my heart and in God's holy sight."

So Richard swore his oath and kissed her, then, coming back to the bench beneath the ivied wall, they sat down again.

"Yes," said Rosemary thoughtfully, "Mr. Clipsby seems sure the good in Lord Abbeymere will triumph in the end because all good, he says, must conquer evil, or time and the world turn backward—back to savagery and nothingness . . . He is a wise, strange, wonderful person, Dick."

"Who—not Valentine!"

"No, Eustace Clipsby."

"Clipsby? Now there's a strange fellow, by George! I don't know what to make of him, confound me if I do!"

"You mean this sudden wonderful change in him?"

"Yes, dear, it's a perfectly astounding metamorphosis! I've known old Clip all my life, of course, as one knows a tree or a piece of furniture . . . always a silent shadow of a man. As schoolboys Valentine and I used to mock and make game of him—we were rather devilish urchins—jeer at his pale face and meek looks and he used to smile and fade away without a word."

"Oh, Richard—the poor, solitary creature! To mock him!"

"Most boys are small savages."

"And he is lonely still, Richard, and yet so patient and strong . . . such a wonderful musician . . . and he was my good, kind friend."

"Ah, but—is he, dear heart? What is he? So confoundedly mysterious! But enough of him. Tell me you love me . . . kiss me!" Rosemary did both. And, thus lost in the growing wonder of their happiness they were blind to everything else, and quite deaf to the stir of leaves that had rustled so stealthily above them more than once.

"Ah, when will you marry me, my Rosemary—when? After all we have suffered my mother can't won't, shall not keep us waiting, so—when dearest, when?"

"Whenever you will, Richard."

"Then soon—soon!" he murmured. "To-morrow I will take you to her—to my mother! To-morrow I will take you home!"

(To Be Continued)

Your Baby and Mine

By MYRTLE MEYER ELDRED

CHILD HAS TEMPER TANTRUM FOR SAME REASON DADDY DOES

Why do children have temper tantrums? Why do they throw themselves on the floor and kick their heels and bump their heads in a frenzy of rage? Why do they lie down, make themselves like lead and refuse to be budged?

Well, we might ask another pertinent question: Why do adults get mad? Is it, perhaps, their only outlet from oppression? What of those fathers who are models of deportment in their offices, kowtowing to the boss and yessing him amiably.

Are they, perchance, the same fathers who are terrors in the home, snapping at their wives and beating their children? The man who has no chance to be himself all day long piles up an accumulation of emotion which explodes when the opportunity arises.

WHAT MAKES YOU MAD?

To be treated unjustly makes any adult mad. Someone accuses him of an act of which he is guiltless, he is worked over hours repeatedly, he gets no raise in salary a stranger is elevated above him. Injustice burns red hot in such a man's bosom, though he may appear unmoved.

Adults get mad when they can't make themselves understood. They say something and it is misinterpreted and they grow hot and tempery and more incoherent endeavoring to explain.

ELBOW IN RIBS

And who but with a burning eye has withered the rude stranger who has planted an elbow in one's ribs, or stepped on a tender foot in a trampling crowd? Having the sacred privacy of one's person violated spurs the mildest temper.

Since adults know so well why they get angry, just why should they be so mystified about the temper tantrums of children?

Children display temper when they are dictated to and regimented to the point where they have no rights or privileges. They discover that when they scream and kick they can be in command. The stubbornly domineering parent—however admirable her intentions—usually reaps temper tantrums for her pains.

"STUMPS" PARENTS

Our leaflet on, "How to Manage Tantrum Situations," deals with treatment not causes. It may be had for a self addressed and stamped envelope sent to Myrtle Meyer Eldred care of the "Your Baby and Mine" department of this newspaper.

Remember that the parent who domineers, who is unjust, who won't listen to the child's side of it, who mishandles the child—even forcible affectionate handling may be an affront to the child—inspires the child to an exhibition of savage behavior—the only kind of behavior over which the puzzled parent finds herself "stumped."

To-morrow: "Don't Let What 'They Think' Make You Ignore Child's Best Interests."

KEEP IN THE PINK BY TAKING A SPARKLING INVIGORATING glass of ANDREWS LIVER SALT

Small Tin, 25c; Large Tin, 60c; Extra Large Bottle, 75c

Proprietors: SCOTT & TURNER LIMITED, Newcastle-upon-Tyne, Eng. Distributed in Canada by McCULLYRAY BROS. LIMITED, Toronto.

ENJOY DANCE AT LAKE HILL HALL

Saturday night's dance at Lake Hill again saw a crowd of around 190 people who thoroughly enjoyed the old-time music provided by Irvine's orchestra. Many encores were given for the Boston two-step, lady's tag and barn dances. The lucky winners of tombola tickets were: Ladies: Mrs. H. Hornby, D. Moore and E. Elliot. Gentlemen: V. Gree, A. Hansen and R Banning.

Among the many noticed dancing were: Mesdames A. Brighton, L. Cockerill, J. Cruickshanks, A. Clarke, C. Dale, K. Gaiger, C. Gray, V. Green, R. Goodman, T. Hall, A. Hastings, H. Hornby, S. House, E. Hume, J. Hudson, V. Kirkendale, D. Laurence, B. McCorquodale, M. McSween, M. McGowan, N. McSween, K. Mills, J. Moore, R. Noble, A. Oakley, W. Rice, S. Slater, N. Snyder, Mrs. Wagg, G. West.

Misses L. Anderton, Miriam Barlow, M. Burnett, Evelyn Cruickshanks, Norah Cullen, Peggy Cullen, Eleanor Curtis, Leah Edwards, E. Elliott, Jessie Erskine, Dorothy Gardner, Z. Gill, Eleanor Gray, Lydia Hansen, G. Harding, Bea Hastings, G. Hastings, W. Harriott, Donna Holdcroft, Elsie Kilby, Olive Kilby, D. M. Lowe, Elsie Merriman, Delma Moore, Billie Moore, Eileen Moore, Mabel Moore, J. Munkley, June Nixon, Kathleen Oakley, Millie Oliver, Pearl Palmer, Jenny Perullet, Mae Phillips, M. Price, Eileen Pye, Alice Pye, Elsie Robinson, Lillian Robinson, A. Ruddock, Lila Slater, E. Sparks, Sadie Spedding, Katie Sparrowhawk, M. Sparrowhawk, Kitty Streeton, Dora Swainson, Audrey Waring and A. Williams.

Messrs. J. Anderton, Robert Banning, A. Bray, Charles Brown, C. Brogan, C. Burnett, Arthur Clatworthy, L. Cockerill, Joe Comer, T. Currie, C. Dale, H. J. Dirom, Laurence Dougan, Al. Francis, G. Fraser, A. Gaiger, Bill Glover, M. Glaspell, H. Gonnason, E. Gonnason, G. Goodman, Eric Grant, C. Gray, V. Green, R. Griffiths, A. Hansen, C. Hastings, R. Holt, G. Holloway, H. Hornby, A. Hornby, F. Hooper, S. House, J. J. Hudson, S. Jinny, H. Jakeman, L. Kellow, J. Lewis, C. A. Lowe, A. R. Lowe, G. Matthews, J. McSween, N. McSween, D. McSween, J. McMillan, K. Mills, A. Mitchell, F. Mitchell, W. Mycock, R. Nobye, A. Oakley, T. Parker, E. PJorter, E. Prentis, P. Ridgley, G. Robbins, W. Robinson, D. Rogers, A. Scott, F. Simmons, A. Simmons, D. Simmons, L. Simmons, A. Slater, H. Slater, J. Slater, S. Slater, W. impson, W. C. Simpson, J. Smirl, F. Sparks, G. Stewart, F. Streeton, E. Sudhues, L. Thomas, J. Thornburn, E. Viggers, A. Wagg, J. Walker, A. Waterman, S. West, P. Wilson, G. Williams, D. D. Woods.

DUNCAN A.Y.P.A. HOLDS BANQUET

Duncan, May 22.—The banquet and dance arranged by St. John's A.Y.P.A. and held in the K. of P. Hall Monday evening proved a most enjoyable affair. Jack Dobson was in the chair.

Rev. A. Bischlager said grace. Speakers on the toast list were Helen Lemon, Sheila Dwyer, Archdeacon H. A. Collinson, Rev. E. C. Robathan, Mayor H. P. Prevost, J. Dobson and H. Graham.

After super a vocal solo was given by Phyllis Colk, accompanied by Norman Southcott; a reading by Gordon Purver, piano solo by Gladys Saunders, and a vocal solo by May Tombs, accompanied by Josephine Jackson.

The guest speaker, Alderman Halford D. Wilson, Vancouver, was introduced by Norman Southcott, president of the mid-island council. Helpful talks on A.Y.P.A. maters were given by Rev. A. M. Acheson Lyle, Victoria; Don MacRae, St. Peter's branch A.Y.P.A.; Nancy Lawe, Y.P.L.; Ernie Southcott, Vancouver; Nigel Morgan, St. Mary's branch, Galiano Island, and Buster Matthews, Nanaimo.

Music for the dance was supplied by Buster Matthews's orchestra. Vocal solos were given by Lewis Langlois and Josephine Jackson, and a tap dance by Pat Carr Hilton.

Serving on the various committees were: Lorna Creighton, Jessie Buckham, Alan Gwyn, Norman Southcott, Florence Lemon, Gordon Purver, Patricia Dwyer, Josephine Jackson, Arthur Oldfield, Henry Langlois, Marjorie Langlois, Mary Cummins, Cecil Smith, Edith Leakey, Helena Phillips, Eileen Langlois, Helen Lemon, Sheila Dwyer, Bessie Buckmaster, Phyllis Manzer, Ella Anderson, Edwin Whittaker, Eric Pitt, Eric Hall, Bob Leakey, "Lil" Stephens, Gladys Saunders, Jack Dobson, Clive Hoskins and Leonie Langlois.

GORKI, RED SAGE

Deep in thought, Maxim Gorki was caught in this striking pose at a recent meeting of writers in Moscow. Most eminent of the modern Soviet writers, Gorki has spent recent years in diligent historical research as well as in turning out vivid novels of Russian life.

PAGEANT IN TOWER MOAT A FEATURE OF JUBILEE CELEBRATIONS

An interesting pageant will be enacted in the moat of the Tower of London commencing May 25 in connection with the Silver Jubilee celebrations which will continue till July. The above picture shows a dress rehearsal depicting an episode in the life of Frederick, Prince of Wales, eldest son of George II (1737), who can be seen accompanied by his two pages, courtiers, and citizens, making his way to a cricket match between Londoners and the Gentlemen of Kent. Note the interested spectators in the foreground.

ON THE AIR

CFCT, VICTORIA

To-night

5.30–Birthdays	7.15–Capt. Harbord
6.00–Dancing	7.30–Camera Club
6.30–Feature	7.45–Colonist News
6.45–Daily Monitor	8.00–Eight Bells

To-morrow

7.45–Grab Bag	10.30–Art Farey
8.00–Dr. C. Davies	11.00–Music in Air
8.15–Chronometer	11.30–Concert Album
8.45–Eric Marshall	12.00–Melodies
9.00–Morning Moods	12.15–Book Man
9.30–Alphabetis	12.20–Tuneful Mins
10.00–Feature	12.30–Daily Monitor

CBCV, VANCOUVER

To-night

5.30–Recordings	8.30–News
6.00–Red Cross	8.45–Piano Duo
6.05–Caravan	9.00–Baritone
7.00–CP News	9.15–Mr. & Mrs.
7.15–Jesse Crawford	9.30–Violins
7.30–Bissett's Ore	10.00–Radio Theatre
7.45–Across Border	10.30–Late News
8.00–Dr. Telford	

KOMO, SEATTLE

To-night

5.00–Home on Range	9.00–Foursome
5.45–Photographs	9.15–Hotel Bismarck
6.00–Hits & Bits	9.30–Music
6.15–Blue Streaks	10.00–News Flashes
6.30–Noble's Ore	10.15–Williams's Ore
7.00–Amos 'n' Andy	10.55–News
7.15–Tony & Gus	11.00–Curtain Calls
7.30–House of Glass	11.30–Club Victor
8.00–Fred Allen	

To-morrow

7.00–Hazel Arth	11.45–Dreams True
7.15–Detective	12.00–Betty & Bob
7.30–Johnny O'Brien	12.15–Youth Parade
7.45–Old Mem Box	12.30–Saxophone
8.00–Financial	12.45–Cowboy Joe
8.15–Reveries	1.00–P.-T.A.
8.45–Sophisticates	1.30–Kay Foster
9.00–Mary's Garden	1.45–Betty Marlowe
9.30–Cliff Nazarro	2.00–Woman's Mag
8.45–Edna Fischer	3.00–Pictorial
10.00–News	3.15–A. S. Vernay
10.05–Mavericks	3.30–Gypsies
10.30–Martha Meade	3.45–Easy Aces
11.00–Schools	4.00–Rudy Vallee

KJR, SEATTLE

To-night

5.00–Steamboat Bill	8.00–Neapolitans
5.15–High School	8.30–Metropolitan
5.30–JackArmstrong	9.00–News
5.45–Orphan Annie	9.20–Fireside
6.00–Scandinavian	9.30–Minstrel
6.15–Castles in Mus	9.45–JuniorChamber
6.30–News	10.00–Till To-morrow
6.45–Jimmie Allen	10.30–Pop Concert
7.00–ModernManner	11.00–Busse's Ore
7.30–Carefree	11.30–Romance

To-morrow

7.30–Sunrisers	11.00–Rhythm Rulers
7.45–C'rst'n Science	12.00–Interlude
8.00–Sundown	12.15–Farm & Home
8.15–Merry Macs	1.00–Uncle Hank
8.30–Words & Music	1.15–Headliners
9.00–Rex Battle	1.30–Lotus Land
9.15–Child's Stories	2.00–Salon Hour
9.30–News	3.00–Siesta
9.50–Early Echoes	3.15–MagicHarmony
10.00–Homemakers	3.30–Oriental Gdns
10.15–Irish Minstrel	3.45–Tune Twisters
10.30–Club Minutes	4.00–Tea Dansant
10.45–Radio Garden	4.30–Snapshots

KVI, TACOMA

To-night

5.00–Recordings	8.30–Haymes's Ore
5.15–Mark Warnow	8.30–Sport Revue
5.30–Gracie	8.45–Bernie's Ore
6.00–Family Hotel	9.00–Beecher's Ore
6.30–Stray Hollister	9.30–Town's Ore
6.45–Gene Baker	9.45–News
7.00–G'narAnderson	10.00–Welfare
7.15–Golden Gloves	10.30–Knapp's Ore
7.30–Experience	11.00–Loveland's Ore
7.45–Str'ngs as S'ms	11.30–Courtney's Ore
8.00–KCB's Column	

To-morrow

7.00–Devotionals	11.30–Fashion World
7.30–The Cadets	11.35–Variety
7.45–Mary Marlin	12.00–Congress
8.00–Experience	12.15–Headlines
8.15–The Gumps	12.35–Recordings
8.30–Cowboy	12.45–Rhythm
8.45–CountryChurch	1.15–Vera Van
9.15–Dr. Burns	1.30–Memories
9.30–Tom Breneman	1.45–Texas Ranger
9.45–Ed McConnell	2.00–Ha'py-go-lucky
10.00–MysticMelodies	2.45–Russian Bear
10.15–Character	2.55–Melodies
10.30–Bookends	3.00–Feminine
10.45–Crosley Chats	3.30–For the Blind
10.50–Happy Hollow	3.45–Story Lady
11.00–Health Talk	4.00–Playhouse
11.05–Melodies	4.30–Freddie Rich
11.15–Observer	

KNX, HOLLYWOOD

To-night

5.00–Fiction	7.45–King Cowboy
5.30–Son of Fire	8.00–Encores
5.45–Orphan Annie	8.30–June Irwin
6.00–JackArmstrong	8.45–Concert Ore
6.15–News	9.00–News
6.30–Lum & Abner	9.15–J Bishop, tenor
6.45–Jimmie Allen	9.30–Dude Ranch
7.00–Watanabe	10.30–Quartette
7.15–Trio	10.45–Pontrelli's Ore
7.30–In-laws	11.45–News

To-morrow

6.45–Sharplesville	12.00–News
8.00–Entertainers	12.15–Charles Hamp
8.15–Old time Music	12.30–Concert Ore
8.30–Religious	12.45–Popular Music
9.00–Health Talk	1.00–Pontrelli's Ore
9.15–Carefree	1.45–Broadcaster
9.45–News	2.00–The Bookworm
10.00–Eddie Albright	2.30–Symphonies
10.30–Mary Holmes	3.00–Louise Johnson
10.45–Tonic Tunes	3.30–Fletcher Wiley
11.00–Fletcher Wiley	4.00–Haven of Rest
11.30–Robert Sample	4.30–Radio Church
11.45–Castles in Mus	

KSL, SALT LAKE CITY

To-night

5.00–Mark Warnow	7.45–Comedy Stars
5.15–Tarzan	8.00–KCR's Column
5.30–Gracie	8.15–Haymes's Ore
6.00–Family Hotel	8.30–Ryshanek's Ore
6.30–Optical	9.00–Beecher's Ore
6.45–Gene Baker	9.30–Relief
7.00–Light's Ore	9.45–Town's Ore
7.15–Golden Gloves	10.00–Hestor's Ore
7.30–Experience	10.30–Knapp's Ore

To-morrow

7.00–Shoppers	9.00–Value Parade
7.45–Mary Marlin	9.15–Jennie Lee
8.00–Experience	9.30–Mary & John
8.15–The Gumps	9.45–Ed McConnell
8.30–Five-star Jones	10.00–Marie
8.45–Milky Way	10.15–Helen Trent
10.30–Bookends	1.45–CBS
10.45–Happy Hollow	2.00–Sherman's Ore
11.00–Mrs. Chapman	2.30–News Flashes
11.15–Melodies	2.55–News
11.30–Variety	3.00–Review
12.00–Payroll Builder	3.15–Junior Hour
12.30–Agricultural	3.30–Manhattan
12.45–Rhythm	3.45–Payroll Builder
1.00–Review	4.15–JackArmstrong
1.30–Milton Charles	4.45–Melody Parade

HEADLINERS ON RADIO TO-NIGHT

5.30—Gracie Allen will be on the air over CBS, if she can extricate herself in time from an avalanche of chain letters, for which the blue-hatted comedienne seems to have fallen in a big way.—KOL, KVI, KSL.

5.45—Robert Maynard Hutchins, president of the University of Chicago, will speak over NBC on "The Future of World Trade."—KPO, KFI.

6.00—William Primrose, viola soloist and internationally famous as a member of the London String Quartette, will be the guest artist on the Canadian programme, Concert Caravan, with Alice Strong, soprano, and Gordon Cameron, young Ottawa tenor.—CBCV.

6.30—Ray Noble and his English musicians will present another programme of current hits and old favorites, with Al Bowlly as featured vocalist.—KPO, KOMO, KFI.

6.30—Gene Baker, popular young bass-baritone from Oregon, will be featured in a programme of concert classics and popular melodies with Howard Barlow and his symphony orchestra.—KOL, KVI, KSL.

7.15—Contests between the Chicago "Golden Gloves" and the Italian amateur boxing champions will be described over CBS. There are eight contestants on each team.—KOL, KVI, KSL.

7.30—Another episode in Gertrude Berg's serial, The House of Glass, will be on the air over NBC.—KPO, KOMO.

8.00—"The Square Dance" from "The Gibson Family" will be presented by the entire ensemble on Fred Allen's Town Hall To-night programme. More amateurs will do their stuff before the microphone.—KPO, KOMO, KFI.

9.15—Joe Bishop, composer-tenor, will be heard in a concert from Hollywood.—KNX.

Short Wave

All Times Pacific Standard

BRITISH BROADCASTING CORPORATION

TRANSMISSION NO. 1

Stations—GSB, 31.55 metres (9,510 kcs.), GSD, 25.53 metres (11,750 kcs.).

To-night

8.30 p.m.—Big Ben. The BBC Dance Orchestra, directed by Henry Hall.
9.15—"Meet the Detectives of Fiction." "Meet Dr. Priestley," presented by his creator, John Rhode.
9.30—The BBC Empire Orchestra. Conductor, Eric Fogg.
10.15—The News.

TRANSMISSION NO. 4

Stations—GSB, 31.55 metres (9,510 kcs.) GSD, 25.53 metres (11,750 kcs.)

To-morrow

PART I

9.15 a.m.—Big Ben. The News.
9.30—The Broadhurst Septette. Gladys Parr, soprano.
10.30—The Three Valleys Festival. First Festival Concert relayed from the Pavilion, Mountain Ash. Welsh choirs and the Welsh Symphony Orchestra.
11.00—The Wireless Military Band. Robert Easton, basso.
11.45—Soft Light and Sweet Music, presented by Austen Croom-Johnson.
12.05—The London Symphony Orchestra.
1.00—Close Down.

PART II

1.15—Walford Hyden and his Magyar Orchestra.
2.00—The News.
2.15—Dance Music.
(*Electrical recordings.)

STATION RADIO-COLONIALE PARIS, FRANCE
(Transmitter at Pontoise)

To-night

(25.60 Metres)

7.00 p.m.—News and Markets.
7.30—Shipping News.*
7.45—Screen Comment.*
8.00—Recorded Music.
8.45—News in Brief. Markets.

To-morrow

(25.23 Metres)

7.15 a.m.—News and Markets.
7.45—Life in Paris.*
8.00—Concert from Marseilles.
9.00—Listeners' Quarter-hour.*
9.30—Shipping News.*
9.45—Sports Notes.*
10.00—News in Brief. Markets.
11.00—News and Markets.
11.30—Relayed Programme.
1.30—Listeners' Quarter-hour.*

(25.60 Metres)

3.00—News and Markets.
3.30—Listeners' Quarter-hour.*
4.00—English News.
4.15—Songs of Yesterday and To-day.
4.45—Shipping News.*
5.00—Life in Paris.*
5.15—Sports Notes.*
5.30—Recorded Music.
(*Electrical Recordings)
(Programmes are in French.)

ALBERNI

Alberni, May 22.—Complimenting Miss Mary Bodaly, whose marriage will take place at the end of the month, Miss Gladys Olson was hostess at a miscellaneous shower at her home on Friday evening, when contests were enjoyed and the prize won by Miss Audrey Dahl. Gifts were presented in a novelty basket decorated in colors of goblin blue and rose by the hostess, who also entertained with the recitation of an original poem describing each individual guest present. Invited guests were Mrs. W. Bodaly, Mrs. Jack McKenzie, Mrs. H. Hodson, Mrs. N. Young, Mrs. A. Hills, Mrs. C. Woodward, Miss Lila McKenzie, Misses Florence Toy, Hester Renquist, Hattie Forrest, Margaret Barnes, Linda Ainsworth, Dorothy Adams, Carrie and Edith Lynn, Eileen Cowley, Mary Green, Ada Strick, Fern Brand, Ruth Saunders, Joan Clark, Enid Rowe, Yvonne Vucer, Doris Whittaker, Violet Randall. Mrs. Peter Olson assisted her daughter in her duties as hostess.

Miss Stella Howitt left on Thursday to spend a week at Banfield, the guest of Mr. and Mrs. J. Davidson.

Mrs. A. W. Prior was hostess at the tea hour on Thursday, when members of St. Andrew's Missionary Society were guests. "Granny" McFarlane was a guest of honor and others present were Mrs. J. M. Paterson, Mrs. W. Phillips, Mrs. D. Parker, Mrs. Ed. Stephenson, Mrs. J. R. Motion, Mrs. W. Swanson and Mrs. A. McLean.

Miss Alice Roff returned on Wednesday from England, where for the last three and a half years she has been employed at the English offices of the Alberni Pacific Lumber Company. She returned via the Panama Canal direct to San Francisco.

Mr and Mrs. J. M. Paterson, Mr. and Mrs. Keith Gill, Mr. and Mrs. John Williamson and Mr. and Mrs. E. Homewood, were hosts at their respective homes on Friday evening at a telephone series of bridge in aid of the Alberni baseball club. Prizes for contract were won at the home of Mr. and Mrs. Williamson, and auction prizes were won at the home of Mr. and Mrs. Keith Gill. The former prize-winners were Mayor C. J. Spratt and Walter Adams, while prizes for the latter were secured by Miss Jean Wilkinson and Miss Anne Burke. Guests at the home of Mr. and Mrs. J. M. Paterson included Mr. and Mrs. J. Milligan, Mr. and Mrs. W. Phillips, Mr. and Mrs. Arnold McLean, Mr. and Mrs. W. Moore, Mr. and Mrs. W. Paul, Messrs. Mert Dolan, Bob Milligan, J. M. Hugh and John Paterson. Mr. and Mrs. Gill's guests were Mrs. Jim Forrest, Mrs. F. Boyt, Mrs. Gordon Motion, Miss Anne Burke, Miss Hattie Forrest, Miss Jean Wilkinson and W. Littleton. Guests present at the home of Mr. and Mrs. H. Williamson included Mr. and Mrs. W. Hunt, Mr. and Mrs. Art North, Mr. and Mrs. C. J. Spratt, Reginald Patterson, Ernie McDonald, Jack Stratton, Harry Williamson, John Williamson and Miss Janet Strain.

ALBERTA GIRL IN ACADEMY

Sculptress Wins Success With Bronze Group at London Exhibition

Canadian Press

Lethbridge, Alta., May 22.—A Lethbridge artist who has won success overseas, Miss Doris le Cocq, has had a bronze group, "Seaspray," accepted by the Royal Academy, it was learned here to-day.

A fellow of the Royal Society of Miniature Painters and Sculptors, Miss le Cocq has had other works exhibited at the Royal Academy, at the Royal Institute Galleries, London, and at the Royal Society of British Sculptors. She exhibited at the Canadian National Exhibition in Toronto four years ago.

The Lethbridge artist, who left her home here three years ago, specializes in animal portraits in ceramic, marble and bronze, has studied at the Royal College of Art and the Central School of Arts and Crafts, London. She will return to Canada in July.

SISTER MARY'S KITCHEN

By MARY E. DAGUE

Strawberries come early in the season before the real rush of canning and jelly-making begins and are thrice welcome. First, because they are not yet surfeited; second, because on account of their acidity, they are easy to can in the home kitchen. The water-bath canner, the steam pressure cooker and any of the steamers and waterless cookers on the market are suitable for canning strawberries.

The fruit should be perfectly ripe but not over-ripe. Bruised and blemished berries must be usable because the canning process cannot correct imperfections in the fruit.

After berries are carefully washed and hulled pack them into sterilized jars, adjust tested rubbers and pour in medium syrup to cover fruit. Half seal and process according to rule—quart jars thirty-five minutes in heat regulated oven at 275 degrees F., sixteen minutes in hot-water bath and ten minutes in pressure cooker at five to ten pounds pressure. Remove jars at end of processing period, fully seal and cool quickly.

HOW TO MAKE A SYRUP

Pack the fruit closely but take care not to mash or crush. Fill cans to within one-half inch of top.

To make medium syrup, boil three cups sugar and two cups water for five minutes or until syrup clings to spoon. Allow three-fourths cup sugar for each quart can of fruit. Be sure to make enough syrup to fill all cans. Extra syrup can be kept in a glass jar in a cool place until wanted for the next batch of canning.

A longer method is to pre-cook for five minutes, adding no liquid and putting fruit over a low fire. Then add prepared syrup. Remove from fire and let stand eight or ten hours. Pack in sterilized jars and process as usual. This prevents shrinkage.

When I make strawberry preserves I choose fine large berries for the super-fine jars I keep for special occasions and make up the smaller fruit into jam for everyday use.

STRAWBERRY PRESERVES

One quart berries, 4 cups granulated sugar, 2 teaspoons lemon juice.

Put two cups sugar over fruit in a smooth saucepan and boil five minutes. Add remaining sugar and lemon juice and boil ten to fifteen minutes. A watery fruit will require the longer cooking time. Turn into earthenware jar or deep crock—you can use your deepest mixing bowl if you have nothing else—and let stand twenty-four hours. Stir occasionally. Seal cold in sterilized jars. The small quantity and the short cooking period are the secret of the fine flavor and perfection of these preserves. Of course, you understand that you can "do" as many quarts as the jar will hold, but only one quart must be cooked at a time.

TO-MORROW'S MENU

Breakfast: Grape fruit juice, cereal, cream, scrambled eggs, reheated rolls, milk, coffee.

Luncheon: Surprise baker potatoes, lettuce sandwiches, whipped gelatin, oatmeal cookies, milk, tea.

Dinner: Fricassee of veal, broad noodles, creamed carrots and peas, beet and cabbage salad, sponge cake filled with strawberry fluff, milk, coffee.

CANADIAN NOW BIG N.Y. SPENDER

New York, May 22.—Broadway still has a few big spenders, but none who uses money so ingeniously as does Duncan McMartin, a Canadian who has gold mines somewhere in the northwest. McMartin likes singing, and especially the singing of Eddie Davis, who is the latter half of Leon and Eddie. So when he's out of the town, the playboy telephones to the night club each evening, and listens to his own private concert. On this end of the wire, Eddie and his pianist push a small piano over to the telephone booth and go into their act. Three songs, usually, and nobody knows that McMartin pays them. The wire tolls, though, run about $50 a night.

McMartin is in New York now, so he goes over to Leon and Eddie's each evening, and from there long-distances his fiancee in Hollywood, a lass named Carolyn Newell. Pretty soon Eddie and the pianist are called over and he sings Miss Newell a couple of numbers. Three if she seems pleased. The calls cost about $100.

KENT'S "EASY" WASHERS $5.00 CASH KENT'S 641 Yates St. Phone E 6013

YOUR CAR ACTING UP?

DO YOU know how many of your repair bills have been caused by improper lubrication? Authorities estimate the average is 85%.

Play safe. Shell Lubrication eliminates the risk of overlooked points or the wrong grease.

The famous Shell Chek-Charts used at Shell stations were created by the engineers who designed today's cars and Shell technologists, working together.

Shell Lubrication does a more thorough job—and saves you money. Get the facts about it from the Shell station near your home.

SHELL LUBRICATION by the famous Shell Chek-Chart Method

Tintex makes Faded Curtains look "Bright-as-New"

NO need to buy new home decorations this Spring. Just use Tintex. For Tintex is sheer color-magic . . . making faded curtains, drapes and other home decorations snap back to gay freshness in the twinkling of an eye. Or, if you prefer, Tintex will give everything fashionable new colors. So easy, too! "Tint as you rinse." Remember, only Tintex gives professional tinting and dyeing results. Accept no substitutes. 38 brilliant, long-lasting colors from which to choose.

Canadian Distributors: LYMAN AGENCIES LTD., MONTREAL, QUE.

Use TINTEX for Underthings • Negligees Dresses • Sweaters • Scarfs Stockings • Slips • Men's Shirts Blouses • Children's Clothes Curtains • Bed Spreads • Drapes • Luncheon Sets Doilies • Slip Covers

At all drug and notion counters 15¢

Tintex World's Largest Selling Tints & Dyes

Social And Club Interests

KIRKHAM & CO. Ltd.
612-6 FORT STREET
Phones—Groceries, G 8131; Fruit, E 8031; Meat, G 8135

HOLIDAY SPECIALS

CASH AND CARRY
Alberta Creamery Butter lb. 25c 3 lbs. 73c
Fresh-made Mayonnaise lb. 28¢
Heinz Cooked Spaghetti 2 tins 19¢
Tuna Flakes (white meat) tin 15¢
Corned Beef, 2 tins 19¢
Mild Cheese, per lb. 16¢
Happy Vale Pickles 32-oz. 27¢
DeLuxe Jelly Powders 2 for 9¢
Sugar-Krisp Corn Flakes 2 pkts. 15¢
Fetherlite Pancake Flour pkt. 10¢
Sesqui Matches 12-box pkt. 19¢
English Brawn, tin 25¢
Fruit Cake, per lb. 25¢

GROCERIES — DELIVERED
Ohkum Brand Crab, tin 22¢
Salad-Time Dressing 12-oz. jar 23¢
Tiger Brand Salmon ½s, 3 tins 35¢
Stuffed Olives, 7-oz. bottle 20¢
Jelly Powders Empress, 5 for 25¢
Drewry's Ginger Ale doz. pints $1.35
25c rebate on bottles returned
Flash Brand Coffee, lb. 20¢
Crush Ricky (Lime Crush) Pints, 2 for 25¢ Quarts, each 25¢
King Oscar Sardines 2 tins for 25¢
Grantham's Lime Juice bottle 30¢
Columbia Peaches, 2s, tin, 19¢
Robin Hood Flour 49s, sack $1.69
Good Table Butter, lb. 26¢ 3 lbs. for 76¢

BISCUITS AND CANDY
Weston's Assorted Biscuits Special, 1-lb. pkts. 28¢
Delicious Assorted Toffee Special, per lb. 30¢
Special Assorted Chocolates Regular 35c lb., for 28¢
Fresh Toasted Marshmallows Special, per lb. 20¢

FRUIT AND VEGETABLES
Sweet Navel Oranges Large size, doz. 45¢
Fresh Rhubarb, 4 lbs. 15¢
Ripe Bananas, lb. 10¢
Fresh Pineapples, each 20¢
FRESH STRAWBERRIES
No. 1 Hothouse Tomatoes lb. 25¢
Fresh Asparagus lb. bunch 15¢

COOKED MEATS FOR THE 24TH
Lunch Tongue, lb. 30¢
Ox Tongue, lb. 40¢
Boiled Ham, lb. 38¢
Roast Leg Pork, lb. 40¢
Sugar-cured Baked Ham lb. 45¢
Sweet Pickled Cottage Rolls lb. 20¢
Pressed Beef, lb. 25¢
Pork Chops, lb. 22¢
Lamb Chops, lb. 20¢
Pork Bones, lb. 8¢
Headcheese and Corned Beef lb. 15¢
Smoked Picnic Shoulders lb. 17¢
Smoked Cottage Rolls, lb. 22¢

FISH
Fresh White Spring Salmon 2 lbs. for 25¢
Fresh Herrings, 3 lbs. for 25¢
Fresh-filleted Cod, lb. 15¢
Fresh Soles, lb. 15¢

All Kinds Tobaccos and Cigarettes

COMPETENT OPERATORS
FEATURING the soft flowing "FINGER WAVE" with alluring Cluster Curls.
HAIR TINTING and BLEACHING to equal the natural tones of nature.
If your hair is not becoming to you, you should be coming to us.
BERT WAUDE, Hairdressing 700 FORT ST. PHONE EMPIRE 4923

MEN'S FLANNEL PANTS $1.98
Belt loops and cuff bottoms. Light and medium shades. Neat fitting. Sizes 30 to 44
"THE WAREHOUSE"
1110 Government Street Phone E 3514

For The Holiday Dance
We are showing a gay assortment of Frocks in organzas, nets, laces, chiffons.
$12.75 to $27.75
TERVO'S
722 Yates St. LADIES' APPAREL SHOP Garden 5134

Metropolitan W.M.S.—Mrs. Nellie McClung was the guest speaker at the meeting of the Metropolitan W.M.S. held on Monday afternoon. Her theme was "What the W.M.S. Does for the Women Who Are Members." "Life is measured by deeds and growth," said Mrs. McClung, "and the Women's Missionary Society widens one's horizon and one is never idle or bored who belongs to the W.M.S." Mrs. C. Ball read the Scripture lesson and prayer was offered by Mrs. Pettigrew and Miss Hart. Mrs. Gregson sang "My Rosary" and "Leave It With Him." She was accompanied by Miss Hart.

B.M. Clarke
711 YATES STREET
Crepe Hose 79c
All silk, flawless, ringless, 45-gauge. All shades. All sizes.

ARCH-PRESERVER SHOES By Selby
See the new styles for discriminating women
Cathcart's
1208 DOUGLAS STREET G 6111

ROYAL "PRINCESS" MODEL Cleaners $39.50
B.C. Electric

BEAUX ARTS Presents
"Autumn Crocus"
May 28 and 29
SHRINE AUDITORIUM
Tickets at Fletcher Bros.' Music Store
Reserved, 75¢; Unreserved, 50¢

Turkish Baths
Recent improvements make this the finest Hydro on the Pacific Coast. Steam, Electric and Sea Water Baths, Massages, etc. Miss E. Van Decker (London diploma). Phone Empire 2522.
Crystal Garden

STARTS TOUR OF B.C. INSTITUTES

Mrs. V. S. MacLachlan to Visit Kootenay, Okanagan and Cariboo

On instructions from the Minister of Agriculture, Mrs. V. S. MacLachlan, superintendent of Women's Institutes, is starting on a tour of the institutes in the Kootenay and Okanagan and Cariboo this week, during which she hopes to either visit or meet members from every institute in the districts, and give addresses and talks on institute matters.

TO SPEAK ON WOOLCRAFT

Mrs. MacLachlan will speak on wool-craft and the progress that is being made in spinning, weaving and the making wool comforters. Now that wool is becoming plentiful in many parts of the province the thrifty housewife finds that much money is saved and very satisfactory results obtained by carding and spinning the wool at home, and the superintendent is able to give much practical advice on how to do this.

There are now 165 Women's Institutes in the province with a membership of about 4,500 women. New institutes are springing up all over the province, especially in the new and less thickly populated districts, where women find that a well-organized institute, even if only consisting of nine or ten members, can do much to improve their community and keep up the courage of the people in these difficult times. The women have found the truth of the Prince of Wales's message: "We can do wonders if we all pull together."

HEAVY ITINERARY

Mrs. MacLachlan's itinerary will include visits to the following institutes: Rock Creek, Midway, Grand Forks, Greenwood, Trail, Fruitvale, Nelson, Willow Point, Bonnington, Tarry's, Robson, Thrums, Ymir, Salmo, Procter, Balfour, Harrop, Nelson, Kaslo, Creston, Wynndel, Boswell, Crawford Bay, Passmore, Appledale, Slocan City, Silverton, New Denver, Nakusp, Graham's Landing, Arrow Park, Maple, Burton, Needles, Edgewood, Vernon, Coldstream, Grindrod, Sicamous, Salmon Arm, Canoem, Mt. Ida, Silver Creek, Valley, Tappen, Kamloops, Cheery Creek, Beresford, Clearwater, Ashcroft, North Bonaparte, Lone Butte, Big Bar, Alexis Creek, Pavilion, Moha, Hat Creek, Lillooet. She expects to return to Victoria at the end of June.

SOROPTIMISTS PLAN FLOAT

Will Enter May 24 Parade; Arrange Concert at Relief Camp

The Soroptimist Club executive committee held their monthly meeting in the clubroom yesterday. Final arrangements were made for decorating the float to be entered in the parade on May 24 and it was impressed on all club members to be at the show room, lately occupied by Rock Gas on Yates Street, not later than 6.30 p.m. on Wednesday. There is much work to be done and it requires "all hands on deck."

The president, Mrs. Dorothy Spurr, reported arrangements had been completed to take out a party of entertainers to the Otter Point Relief Camp on Wednesday evening. Those kindly giving their services were the Warncliffe Trio, Mr. Fraser Lister, and two dancers from the Russian School of Dancing. The Rotary Club is cooperating in providing transportation and a party from the Business and Professional Women's Club will also accompany them. Cars will leave the clubroom, Metropolitan Building, at 6.15 p.m. sharp.

Miss Olive Heritage and Miss Nettie Foxall gave a report of the regional conference recently held at Harrison Hot Springs, where reports were received and delegates attended from Vancouver, New Westminster, Calgary, Toronto and Victoria.

A full report will be given at the social meeting on Friday, June 2.

Arrangements have been made to hold a joint club birthday dinner and Jubilee celebration at the Anchorage, Brentwood Bay, on May 31. Members of the Rotary Club and their wives will join the Soroptimists.

The June dinner meeting will take the form of a picnic.

The clubroom committee reported that the room had been rented for one evening a month to the S.O.S Club, also to the Kennel Club, and that it has also been rented on one evening in May for a bridge party.

FLAPPER FANNY SAYS:

Rain never whets your enthusiasm for a picnic.

IN AN OLD-WORLD GARDEN

—Photo by Aber.

Mrs. Francis W. Hartley, who returned to her home on Monterey Avenue, after being the guest of Mrs. A. D. McRae, "Hycroft," Vancouver, is shown standing in the lovely Italian garden at "Hycroft," with its statuary and formal hedges.

PERSONAL

Mr. and Mrs. G. Hethey, of Victoria, and their son, were among the guests at Harrison Hot Springs over the week-end.

* * *

Mrs. G. Brothers has gone up to Salt Spring Island to spend a few days as the guest of Mr. and Mrs. J. C. Kingsbury.

* * *

Dr. Morgan Smith of Toronto has arrived in the city from the east and is the guest of his cousins, Mr. and Mrs. Alex. M. Watson, Newport Avenue, Oak Bay.

* * *

Mrs. William Bell of Foul Bay Road is sailing this afternoon from Victoria by the liner Niagara for the Hawaiian Islands, where she will visit her son, Mr. Gordon Bell, in Honolulu.

* * *

Miss Helen Peiler, who has been making her home in Vancouver for some time, has returned to Victoria and is staying with Mrs. Bellis, Oscar Street.

* * *

Miss Esther Latimer of Penticton, who has been connected with the staff of the Y.W.C.A. for the last six weeks, left yesterday evening for Vancouver en route to her home in the interior.

* * *

After spending the last three weeks as the guest of her brother-in-law and sister, Mr. and Mrs. V. M. Gallon, Trutch Street, Mrs. A. Y. Anderson has returned to her home in Vancouver.

* * *

Mr. and Mrs. Norman A. Yarrow of Victoria, and their two daughters were among the passengers sailing to-day from Montreal by the liner Montcalm. They will spend the summer in England, returning to Victoria in September.

* * *

Mrs. T. Reed Lancaster of Victoria, who left recently for Winnipeg to visit her father, Mr. T. Curzon Allardice, was the guest of honor when Miss Violet Reid entertained informally in the Manitoba city a few days ago.

* * *

Guests staying at the Forest Inn, Shawnigan Lake, include: Mr. H. C. Fraser, Victoria; Mr. G. E. Shaw, Montreal; Mrs. John Goldie, Mrs. Keith Dorman, Miss Diana Dorman, Miss J. Trump, Victoria; Mrs. N. C. Guthrie, Mr. A. F. B. Broadbent, New Zealand; Miss A. Taylor, Victoria.

* * *

Mr. W. H. Hargrave, former manager of the Bank of Commerce in Victoria, accompanied by Mrs. Hargrave, sailed from New York yesterday by the liner Empress of Britain for England and the continent. They boarded the ship in San Francisco and sailed through the Panama Canal to New York.

* * *

Mr. and Mrs. C. B. Winter, Beach Drive, will leave to-morrow for the mainland on their way to Quesnel to spend a month there. Their son, Mr. John Winter of Trail, who has been spending his summer holidays with them, will also leave to-morrow for the mainland on his return to his home in the interior.

* * *

Miss Frances Heming, Yates Street, will leave at the end of this month for the mainland en route to Ottawa, where she will make her home. For the last ten years Miss Heming has been a resident of Victoria, and in farewell to a numebr of her friends here, entertained at the tea hour this afternoon at the home of her nephew and niece, Col. and Mrs. T. B. Monk, Heywood Avenue.

* * *

Mrs. Arthur Brown, Harrison Street, accompanied by her son and daughter, Arthur and Ruby May Brown, left this afternoon for Seattle, en route by car to Chicago, via the Yellowstone Park. In Chicago, Mrs. Brown will attend the Supreme session of the Daughters of the Nile, of which she is a past supreme queen. From Chicago, Mrs. Brown and her family will go on to Niagara Falls and other eastern points before returning to Victoria.

Mrs. A. J. Mortimer and daughter, Beckie, left Tuesday for the mainland en route for London, England.

* * *

Among the guests registered at the Dominion Hotel are: Mr. H. E. A. Woodbury, Vancouver; Mr. E. Cringle, Calgary; Mrs. Geo. E. Wiltse, Port Angeles; Mr. M. W. Kirby, Whonnock; Mr. L. F. Sprott, Burnaby Lake; Mr. and Mrs. A. C. Hope, Miss A. Payne, Mr. L. Payne, all of Fort Langley; Mr. and Mrs. Harry I. Ashmore, Seattle; Mr. and Mrs. J. D. Smillie, Charleston; Mr. and Mrs. B. Horsfall, Mill Bay; Mr. J. MacGregor, Port Alberni; Mr. and Mrs. A. V. Hutchins, Los Angeles; Mr. P. S. Richardson, Vancouver; Mr. R. B. Tingrey, Christchurch, N.Z., and Mr. R. I. Knight, Qualicum Beach.

* * *

The christening of the twin sons of Mr. and Mrs. Frank Grimshaw, Fell Street, took place on Sunday afternoon at St. Mary's Church, Oak Bay, the children receiving the names, William Frank and Robert Clinton. The godparents were Mr. and Mrs. R. Shanks, Miss Dulcie Chappton, Mr. W. Dillabough and also Dr. Clinton Chatton, for whom Mr. Shanks acted as proxy. Those present were the children's great grandfather, Mr. W. J. Dandridge, Mr. and Mrs. G. Grimshaw, Mrs. A. Chatton and Mr. and Mrs. B. Brooks.

* * *

Miss Mabel Shortreid entertained at a kitchen shower yesterday evening in honor of Miss Christian Patrick, whose marriage will take place shortly. The many useful gifts were presented to the guest of honor in a doll buggy prettily decorated with pink and white crepe paper. An enjoyable evening was spent by the guests playing various games, and later, supper was served from a table prettily arranged with late spring blossoms. The guests were: Misses Martha Rosman, Dorothy Teebles, Evelyn Pendray, Lorraine Redgrave, Mary Lewis, Sara Shotton, Agnes McKeown and Emily Walker.

In honor of Miss Caroline Primrose, a popular June bride-elect, a miscellaneous shower was held at the home of Mrs. J. Gourlay. The gifts were wheeled in by Jean Gourlay in a decorated hope chest. The decorations were in a color scheme of pink and white. The invited guests were Mesdames, J. Primrose, S. Smith, J. Martin, H. Holmes, D. Campbell, W. Arnot, A. Buchanan, J. Sparks, D. Burnett, J. Smith, D. Anderson, G. Smith, D. Hughes, J. Gow, J. Lawson, J. Gourlay, Misses Caroline Primrose, May Smith, Louisa Burnett, Lily Primrose and Jean Gourlay. Several games were played. The first prizes being won by Mrs. Lawson, C. Primrose, Mrs. Burnett and Mrs. Anderson. The consolation prizes were won by Mrs. Arnot, C. Primrose and Mrs. J. Smith.

* * *

In compliment to Miss Clementine Sanderson, a popular bride-elect, Miss Doreen McGregor entertained this afternoon at the home of her parents, Mr. and Mrs. Fred M. McGregor, Granite Street, Oak Bay, at a largely attended tea. The guest of honor was presented with an electric toaster by the guests. Presiding at the tea table were Mrs. R. W. Mayhew, Mrs. Sanderson, while assisting in serving were the Misses Peggy Gelling, Elizabeth Edwards, Mollie Humphries and Lois Pendray. The guests present included Miss Clementine Sanderson, Mrs. Sanderson, Mrs. G. M. Weir, Mrs. R. W. Mayhew, Mrs. J. H. Fletcher, and the Misses Nan Eve, Helen Peden, Betty O'Brien, Patricia McConnan, Connie Hobbs, Helen Eve, Elizabeth Edwards, Hope Denbigh, Faith Cuming, Lois Pendray, Loraine Pendray, Patrica Pennock, Helen Schwengers, Helen Sweetland, Margaret Vantreight, Barbara and Josie Lloyd-Young, Orrie Branfoot, Laura Dunsmuir, Mary Lou Ross, Margaret Watson, Mollis Humphries, Ruth Carey, Margaret Fletcher, Elaine Adam, Margaret Whyte and Jean Findlay.

TO BE DELEGATE IN CHICAGO

Mrs. Geo. R. Ford, Queen of Miriam Temple, Daughters of the Nile, who will leave on Tuesday afternoon next for the mainland en route for Chicago, where she will be the chapter's delegate at the Supreme session of the Supreme Temple. Mrs. Ford will also visit at other points in eastern Canada and the United States before returning to her home.

Malahat Chapter Monthly Meeting

The monthly meeting of the Malahat Chapter I.O.D.E., was held last Thursday at the Forest Inn. The regent, Mrs. V. H. Stewart-McLeod, opened the meeting and the financial report was presented by the treasurer, Miss D. Scales. A letter of thanks was read from the chapter's adopted family in the Peace River district. The regent asked members for suggestions in raising funds for the chapter's needs. A summer fete will be held at Shawnigan and further details will be decided at the next meeting at Cobble Hill, June 13.

The guest speaker for the afternoon was Mrs. A. L. McKenzie, convener of Empire work in India for the Victoria municipal chapter I.O.D.E. Mrs. McKenzie read an interesting paper dealing with the life of the women of India. The speaker gave the chapter some facts concerning the system of child marriage in India and colored her talk with allusions to many interesting incidents in the course of her recent tour. Mrs. McKenzie expressed the opinion that help could come only by education of the masses and specified the material aid that could be rendered by the completion of the science wing to the school at Poona, India, undertaken by the national order of the I.O.D.E.

WOMEN'S CANADIAN CLUB

Dr. Henrietta Anderson of the Provincial Normal School will address the Women's Canadian Club on Tuesday afternoon next at 2.45 o'clock. Her subject will be "Canadian Ideals."

The musical part of the programme will include numbers by little Gwen Woolcock, who won the Women's Canadian Club cup in the children's class in the recent musical festival, and a cycle of Brahms's duets by Mrs. F. G. Aldous and Mrs. Harold L. Campbell, accompanied by Mrs. Chas. Conyers.

Silver Fox Scarfs
See Our Windows
The finest display ever made in Victoria. Beautiful Scarfs, made from foxes bred and raised at Langford . . . made in our own factory . . . a local boost for the city.
Beautiful Scarfs $59.50
Foster's Fur Store
A. E. ALEXANDOR, *Proprietor*
753 Yates St.
The largest furriers in the city, carrying the largest assortment of fur coats, fur scarfs and fur jackets.
CREDIT CHEERFULLY ARRANGED

Hudson's Bay Company.
INCORPORATED 2ND MAY, 1670.

HOLIDAY SHOES
A Jolly Assortment for Summer Days
Sandals and Oxfords
Toeless low Sandals with low heels; T-strap Sandals, Cuban heels; mesh-cloth Oxfords . . . $1.49
Linen and Leather Shoes
Straps, Pumps and Oxfords. Snappy styles . . . comfortable and cool for summer . . . $1.98
Oxfords, Pumps, Sandals
—in white leather. Cuban or spike heels. Perforated for coolness . . . $2.98
CHILDREN'S PLAY SHOES
First-quality rubber soles and canvas uppers. Straps and Oxfords . . . white or suntan.
Sizes 5 to 10 . . . 79¢
Sizes 11 to 2 . . . 89¢
—Second Floor at "The Bay"

600 MASSED 600
VOICES CHOIRS VOICES
ARMORIES, BAY ST., MAY 24, 8 P.M.
Adults, 25¢ Chidren, 10¢

CHINESE PRESBYTERIAN Y.P.S.

The regular meeting of the Chinese Presbyterian Young Peoples' Society held Friday evening, took the form of a social. The meeting was opened by hymns, prayers and Scripture reading. As this was a "Parents' Eve," many parents and friends of the members attended the social.

The guest speaker, Mrs. Chow Young, delivered a very interesting speech on "The Work of Our Mothers and Fathers." She also read Scriptures from different sections of the Bible and explained them, which everyone enjoyed.

Games were played, sponsored by the social committee. Refreshments were served in closing the enjoyable evening.

RENT APARTMENTS with WANT ADS

McDONALD'S
360 MOSS ST. "WE SELL FOR LESS" 749 YATES ST.
THURSDAY AND SATURDAY
Cash and Carry Specials
Butter, first grade, 3 lbs. . . . 69¢
With a 50c grocery order, 3 lbs. for . . . 67¢
Butter, second grade, 3 lbs. . . . 66¢
With a 50c grocery order, 3 lbs. 64¢
Swift's Premium Side Bacon, whole or half piece, lb. . . . 35¢
Swift's Premium Back Bacon, whole or half piece, lb. . . . 30¢
Cottage Rolls, whole roll, lb. . . . 20¢
Bananas, 3 lbs. . . . 25¢
La Palina Castile Soap, cake . . . 3¢
Marshmallows, 2 large pkgs. . . . 35¢
Cheese, matured, lb. . . . 27¢
Sultanas, 2 lbs. . . . 21¢
Grape-Nuts Flakes (1 Balloon free with each package) . . . 11¢
Mandarin Oranges, for fruit salad, tin . . . 11¢
Robin Hood Flour, 49s, sack, $1.65
Magic Baking Powder, 2½s, tin, 65¢
Pastry Flour, 9 lbs. . . . 24¢
Minute Oats (bulk), 6 lbs. . . . 30¢
Oranges, medium, doz. . . . 16¢
Grapefruit, 6 for . . . 25¢
DELIVERY—We Deliver Anywhere in the City or Suburbs from 360 Moss St.

Social And Club Interests

Prompt Relief

For sufferers from the itching, burning and irritation of eczema, pimples, rashes, red, rough skin, itching, burning feet, chafings, chappings, cuts, burns and disfiguring blotches, may be found by anointing with

Cuticura OINTMENT

Sample free.
Address: Lymans Agencies, Ltd., Dept. 38, 286 St. Paul Street, W., Montreal.

Native Daughters—Native Daughters, Post No. 3, will hold a social evening to-night in the K. of P. Hall, Broad Street. Refreshments will be served and an attractive programme given. Acting as hostesses will be Mrs. W. Kinsman, Miss Mae McCorkall and Miss Jean Lorimer.

MAY QUEEN TO BE ENTERTAINED

The tea service contest, sponsored by H.M.S. Resolution Chapter, I.O.D.E., will be completed on Friday, May 24, at the Regatta Tea, given under the auspices of the chapter at "Sissinghurst," Gorge Road, through the courtesy of Mrs. E. Crow Baker.

Plans are now completed whereby spectators of the regatta may have an excellent view of the events from the landing stage at the foot of the garden. It is hoped to entertain the May queen and her attendants at tea, during the afternoon. Weather permitting, tea will be served in the garden, otherwise it will be in the large billiard hall.

Such games as tennis and croquet may be played by those wearing suitable footwear, and other amusements have been arranged. Proceeds from the afternoon will be used to further the chapter's work in the Peace River and other outlying parts of the province.

Another New 4X Product

APPETIZING!
HEALTHFUL!

4X Honey-Milk Loaf

Made with honey and milk. Crusted with nutty-flavored sesame seeds.

Order from your 4X Driver or Dealer, or

PHONE
Garden 4041

CANADIAN BAKERIES LIMITED

FAMOUS PEACE LEADER PASSES

THE LATE JANE ADDAMS

BARBARA PUTS HER FOOT DOWN

Countess-Haugwitz-Reventlow Says No Danish Castle For Her; Will Live in U.S.

Associated Press

New York, May 22.—Arriving from the west with her new husband, Count Haugwitz-Reventlow, the former Barbara Hutton Mdivani announced emphatically that she did not plan to give up her American residence for a Danish castle.

The Woolworth heiress, wearing a blue polka dot dress, a mink cape and a pair of diamond earrings that obviously did not come from the "five and ten," stepped out of her private railroad car with a bright smile.

"We are going to live permanently in America" she told questioners.

"We heard you were going to live in Denmark, Count," someone called.

"No," said the countess firmly, answering for her husband, we are going to live in the United States."

"How do you like the United States, Count?"

The Count, who had been standing by looking pleasant, replied: "I love it."

"Will you become an American citizen?"

He paused, and then answered: "I don't know about that."

The couple added they planned to sail May 29 for a trip abroad, but would return after a month.

Gay Crowd Enjoy Informal Dance

The Little Arctic, Cordova Bay, was a gay spot Saturday night, when a large number of dancers had a very enjoyable time. Prizes were won by Mrs. L. Gibbons, Miss Nellie Miller and W. E. Thompson.

The music drew much favorable comment from the dancers, among whom were: Mr. and Mrs. J. Cammidge, Mr. and Mrs. J. Dentich, Mr. and Mrs. R. Gibbons, Mr. and Mrs. Ted Schmetter, Mr. and Mrs. W. E. Thompson, Mr. and Mrs. J. C. Garff, Mr. and Mrs. J. Stewart, Mr. and Mrs. D. Porter, Mr. and Mrs. C. Holland, Mr. and Mrs. Stan Porter, Mr. and Mrs. L. Rands, Mr. and Mrs. Kellow, Mr. and Mrs. J. Wilson, Mrs. D. Brooks.

Misses Mae Chesworth, Donalda Petticrew, Freda Clarke, Doris Kellow, Gilly McLaughlin, Edna Irvine, Nellie Miller, Pat Van Norman, Irene West, Irene Toms, Olive Read, Zoe Bradford, Barney Davidson, M. Carter, Margaret Davidson, J. Patterson, Mary Smith, L. Anderson, K. Macdonald, M. McKay, Cummings, Gibbo and L. Ross.

Messrs. Cy Butler, J. R. Currie, M. E. Plaxton, B. Macmurchie, Don Macmurchie, Maurice Buckley, Johnny O'Connell, Geo. West, Don Kellow, Herb Kiddell, Robert Burns, Hank Robson, L. White (Vancouver), Don Swayne, R. Scaife, Ralph Holland, S. Porter, C. Jaffray, George Mann, Les. Green, Lucas, Dan Lea, B. Duncan, Tom Wood, George Woods, George Oak, D. Plaxton, M. Porter, Bill Bray, Arnold Philipson, F. Ewer and Goddard.

FINE CONCERT AT ST. MARY'S

Meistersingers and Other Well-known Artists Heard Yesterday Evening

Members of the Meistersingers Choir and other well-known local talent contributed to the very enjoyable programme given yesterday evening in St. Mary's Hall, Oak Bay. Arranged by the evening branch of St. Mary's W.A. the concert drew an enthusiastic and very large audience. Rev. Canon A. E. de L. Nunns acted as chairman.

The Meistersingers' share in the programme included "Lo, How the Rose," "O Isis and Osiris," "The Pilot" and "O Promise Me" (De Koven), by its glee party; solos by two of its tenors, Frank Ivings in Schubert's "Sweet Repose," and Llewellyn Jones in "Vagabond." Pierre Timp, baritone, sang Sanderson's "Victory" and also appeared in duet with Mr. Jones in the number "In This Solemn Hour." Mrs. F. G. Aldous, always a favorite, very feelingly sang Sanderson's "Quiet" and as an encore, "O Lovely Night." Each of the artists received warm applause. Miss Grace Allen gave sympathetic support at the piano.

Miss Enid Cole, another popular artist, recited with much charm "An Old Sweetheart of Mine" (James Whitcomb Riley), a delightful "fragment" of a Swedish folk tale, and Pauline Johnson's "Cattle Thief," for which she donned Indian costume, with dramatic intensity. Little Eileen Chester won warm applause with her recital of the harrowing adventures of "Little Red Riding Hood" and, as an encore, a monologue with musical accompaniment. Miss F. Hughes, accompanied at the piano by Miss P. Cockell, very effectively played two xylophone solos.

The programme concluded with an amusing sketch, "Mary's Dismissal," in which members of the evening branch of the W.A. took part. The sketch was splendidly cast and cleverly acted.

Mary, the old servant, was played by Miss Leila Garland; Miss Janet Chester, the elderly spinster, was played by Miss H. Roberts, and the four nieces, Esthel, Phyllis, Winnie and Pamela, were played by Doreen Sherwood, Marjorie Nickerson, Betty Thorn and Molly Sheppard.

During the intermission and before the opening of the programme, the St. Mary's Wolf Cubs sold homemade candies.

300 DANCE AT CORDOVA BAY

About 300 persons attended the dance which was held at McMorran's Pavilion, Cordova Bay, when the players of the Blue Ribbon Basketball Team, Canadian champions, were the guests of honor.

Tombola prizes were won by Miss Doreen Mills and Messrs. Victor Peddle and Ernest Ward. Another successful dance for next Saturday is being anticipated when the members of the Inboard Racing Club will be the invited guests of the evening.

Among the dancers were: Mr. and Mrs. R. Lindsay, Mr. and Mrs. F. Poletine, Mrs. C. Ellison, Mrs. D. Logan, Mrs. T. Hobday.

Misses Helen Monk, Eileen Bernard, Ina Ford, Marie Thomas, Muriel Heming, Peggy Saunders, I. Thomas, W. Hall, Rita Keeler, D. Sinkinson, M. Dennis, Annie Andrews, Muriel Barker, Helen Roode, Nora Williams, Lorna Benson, Marjorie Roode, B. Fischer, Florence Waters, D. Townsen, Molly Lacy, Patricia Petherbridge, Winnie Force, Jane Todd, Isabel White, K. Thomson, W. Boorman, Doris Heller, M. Sheridan, Margery Holmwood, Edythe Jones, Jessie Oliver, Thelma Fenton, Betty Couch, Lilly Bosence, Margaret Motion, Beatrice Andrews, Violet Trueman, Lillian MacMillan, E. Smith, Dorothy Scott, Florence Arnason, Irene White, Bernadette Colbert, L. Bryant, Muriel Argyle, Mary MacDonald, Dorothy Peires, Cella Lewis, Anne Bissett, Margaret Smith, Mary Jones, Daisy Robbins, D. M. King, J. Cargill, Muriel Ockenden, Gladys Perry, E. Dunn, Gertrude Muckle, Ruth Fowles, Daisy Lyle and Doreen Mills.

Messrs. John Reid, Ernest Ward, Victor Peddle, J. E. Perry, V. A. King, George Corburn, Claude Gillies, Edward Collyer, F. Noble, W. A. Pearson, Ronald Chant, Walter Jamison, Victor Heal, Earl Heal, William Wakeham, V. G. Gilroy, W. O'Connor, A. Geffery, James Lorensen, Jack Woodley, Charles Smith, Walter Jamison, John Knight, M. Dayton, Morris Allison, Johnny Norrington, S. Dixon, Thomas W. Jenning, Gordon Corliss, H. A. Gillis, N. Morgan, William Johnston, E. Corness, Bill Williams, Alex. Gray, Arthur Mayo, George Knight, Albert Jones, Ernie Fullerton, Jack Rhodes, Fred Price, John Hall, Walter Phillips, Alex. Speller, Bill Heller, C. Williams, George Beck, Allan Baker, Charlie Frankham, Andrew Rance, Morris Wakeman, J. Anslow, David Ewing, W. Marmo, Len Wakeman, John Noble, L. Downing, J. Munsie, John Perry, T. Hobday, Jack Douglas, R. B. MacMillan, K. Dempsey, H. Mainwaring, George McLean, Harold Williams, Stafford Meldram, Harry Mercer, B. Sewell, J. Laird, Norman Wallace, C. Sluggett, Howard Bull, Joe Hyne, Douglas Elford, G. Day, Fred Webb, Jim Stark, J. Johnston, William Hooke, J. Frumento, R. McGregor, R. Fowles, E. Fowles, L. Buckle, Bill Ellison, Donald B. MacMillan, Albert Vars, George Goy, Douglas Dicks, R. Williams, Douglas Abbott, V. G. Gilroy, Len Gilling, Edward Anderson, D. Jones, James Anderson, B. Foster, J. M. Hall, Arnold Wilkinson, Stanley Lloyd, Jack Parker, M. Dumbleton, James Crimmer, Earl Heal and George Andrews.

Put Stickers on Her Ex-Husband's Car

Canadian Press

Chicago, May 22.—A judicial opinion handed down yesterday ruled it was bad form for a divorced woman to place stickers on her husband's automobile reading: "My ex-husband owes me $750 alimony."

Stickers or no stickers, however, Judge Rudolf Desort ordered Edward Moores to pay $50 on account.

Show Girl Suing For Big Damages

Associated Press

New York, May 22.—The $250,000 accident suit brought by Eileen Wenzel, former showgirl, against Louis J. Ehret Jr., ended in a mistrial to-day.

Miss Wenzel asked $250,000 from Ehret, grandson of a wealthy brewer, on the ground that her beauty—her stock in trade—was permanently ruined in an automobile accident in Central Park, June 19, 1932. Ehret was driving the car.

ISLAND QUEEN BALL FRIDAY

March Past May Queen to Be Feature at Empress Hotel

Dances in cellophane by Miss Betti Clare, accompanied by Jerry Schofield, will be one of the many attractive features of the island May queen ball which is to be staged at the Empress Hotel on Friday evening at 9 o'clock as a grand finale to the day's festivities.

There will be a grand march past the May Queen, Lillian Grant, seated on a specially-decorated throne. Her attendant princesses will be May Clarke, Bertha Droob, Helen Ockenden, Catherine Craig and Evelyn Hill.

Patrons of the ball will be His Honor the Lieutenant-Governor and Mrs. J. W. Fordham Johnson, Major-General E. C. Ashton and Mrs. Ashton, Commander G. C. Jones and Mrs. Jones, Premier T. D. Pattullo and Mrs. Pattullo, and Mayor David Leeming and Mrs. Leeming. An eight-piece orchestra will furnish music for dancing.

News of Clubwomen

Notices for publication in this column on Saturdays must be written, and handed in not later than Friday afternoon.

Esquimalt Card Party—A card party will be held in the St. Paul's Parish Hall to-morrow evening at 8 o'clock under the auspices of the Esquimalt Women's Institute.

Baptist Women's Union — The Women's Union, First Baptist Church, met in the church parlor on Monday evening. Dr. H. M. Cassidy gave a very interesting talk on "Health Insurance." Several questions on different points of the insurance scheme were later directed at the speaker and clearly answered by Dr. Cassidy. Mrs. W. E. Godson gave two delightful solos. In addition to Mrs. C. C. Spofford and Mrs. A. Galbraith as board members, delegates for the coming convention were nominated as follows: Mrs. A. Slater, Mrs. A. Taylor, Mrs. W. P. Freeman, Mrs. G. Reynolds, Mrs. Bent. The convention is to be held in the First Baptist Church the first week in June. Rev. G. Reynolds closed the meeting with prayer.

St. Andrew's Presbyterian W.M.S.—The monthly meeting of the W.M.S. of St. Andrew's Presbyterian Church was held in the lecture room on Monday afternoon. Mrs. J. Kennedy, president, occupied the chair, and in her remarks expressed the loyalty of the members to the King and Queen with the wish they might be long spared to rule over this great empire. From this she drew a picture of the loyalty and service owed to the heavenly King. Reports of the various branches of the work were given by Mrs. Wm. Ellis, Mrs. J. A. McIntosh, Mrs. J. R. Moore, Mrs. G. A. Lister and Mrs. R. A. Brown. Mrs. J. P. Dempsey gave the treasurer's report, which was most satisfactory. Mrs. Warren was appointed welfare officer in place of Mrs. T. Dolphin, who has resigned. Mrs. C. W. Hawkins read a paper on "The Links in a Chain," deputizing for Mrs. H. P. S. Luttrell who was unavoidably absent. Mrs. A. M. Boyd and Mrs. J. R. Moore read interesting letters received from absent members. An interesting feature of the meeting was the presentation of a life membership card to Mrs. J. R. Moore. The presentation was made by Mrs. W. L. Clay, and the gift was made possible by the kindness of Mrs. A. G. Macdonald who is now on holiday in the homeland. A session of prayer was held preceding the meeting.

WHEN YOUR DAUGHTER COMES TO WOMANHOOD

Most girls in their teens need a tonic and regulator. Give your daughter Lydia E. Pinkham's Vegetable Compound for the next few months. Teach her how to guard her health at this critical time. When she is a happy, healthy wife and mother she will thank you.

Sold at all good drug stores.

Lydia E. Pinkham's Vegetable Compound

LOVE'S FOR DISTINCTIVE

Holiday Clothes

New Summer Hats

$1.95 UP

Here's value and variety in Felts or Crepes. New shapes in white or pastel shades. Smart styles.

WHITE
POLO COATS
$16.95 UP
Newest styles, all perfectly tailored and silk lined. Splendid Coats of the better type.

SWAGGER
SUITS
$12.95
Special shipment of new two-piece Suits, all tailored in smart materials and values to $17.50.

NEW
Redingote Dresses
$16.95
Entirely new variety in lovely styles.

PIQUE
WASH FROCKS
$2.49
Colorful Frocks in attractive styles. All sizes.

WHITE
Flannel Skirts
$2.95
Regular $3.50 quality; well tailored styles.

COAT SALE

REGULAR TO $22.50

Clearing lines of Coats; all selected materials and styles. You'll find a real bargain $14.95

Fine Drill Slacks
$1.95
Well-cut, neat-fitting Slacks in white or colors.

TENNIS SHORTS
$1.59
Of fine drill in white or colors. Pleated style.

A. K. Love Ltd.
708 VIEW STREET UP FROM DOUGLAS

W. & J. WILSON

Men's and Boys' Clothes Since 1862
1217-21 GOVERNMENT STREET PHONE G 5013

The RIGHT Clothes

For a Good Vacation

Through their quality, Wilson clothes express their rightness for any occasion. Most cordially we invite you to look over our really BIG selection of sports apparel for both men and women.

LADIES' SPORTS APPAREL
DACK'S SHOES

And here's a suit of beautiful tweeds tailored in the inimitable English style (right).

It pays to buy clothes of quality because they look smarter in the very first place and hold that smartness. To make a really sensible clothing investment, be sure to look over the Wilson selection.

Halter-neck bathing suit. Stunning in maroon. Many other styles and colors.

Flannel robes for His Majesty the Life Guard . . . and all the other lads who choose a beach vacation.

Gentlemen! A flannel suit that will take you anywhere with your head held high. Custom built to fit!

OUT TOGETHER AGAIN

Since she tore Washday off her Calendar.

No longer is she too tired to go places with her husband and enjoy a good time. She has her old pep of courting days – and they're out together again.

No tonic . . . no magic soap compound . . . no electric device caused this transformation. She took washday with all its back-breaking, spirit-breaking work right off her calendar. She sends her laundry here.

TELEPHONE G 8166

New Method LAUNDRIES LIMITED

Advertise In The Times

MAXWELL HOUSE COFFEE

Roasted and Packed in Canada *"Good to the Last Drop"*

MH12-35

Straker Loses Agency Suit

Court Dismisses His Action For Unstated Damages, Holding Claims Unproved

The trial, involving the rights of insurance agents, brought by C. E. Straker, a local agent, Massie and Renwick, chief agents of Vancouver, for unstated damages on account of alleged conversion of his policy renewals after cancelling his contract, has ended with a decision against Mr. Straker.

Mr. Justice Lucas of the Supreme Court gave judgment on the main point at issue and ruled that the claims put forward by Mr. Straker and his counsel, E. V. Finland, could not be upheld.

The justice declared that Mr. Straker might have utilized the ten days' time between the notice of the ending of his Victoria agency and the actual cancelling of his contract to have collected enough premiums to liquidate what was owing by him to Massie and Renwick.

The counter-claim by Massie and Renwick for some $600 was left unruled upon by the justice, so that the lawyers might get together in the court interval to-day and come to an agreement on certain aspects.

Under the judgment all the costs of the trial are to be assessed against Mr. Straker.

Alfred Bull, K.C., counsel with Hugo Ray of Vancouver for the defendants, questioned Mr. Straker as to whether he could cancel insurance policies after the ten days following the notice of cancellation of lowing contract. Mr. Straker said he could not because then his contract had been cancelled and he could not operate.

The justice sustained Mr. Bull's objection to Mr. Finland introducing evidence to show that the status of Mr. Straker had come before the registrar of companies and his position had been cleared up in a way favorable to him. Mr. Bull was also sustained by the justice against Mr. Finland's move to introduce evidence to show that the status of Mr. Straker had come before the registrar of companies and his position had been cleared up in a way favorable to him. Mr. Bull was also sustained by the justice against Mr. Finland's move to introduce evidence as to the custom in the insurance business in order to show that Mr. Straker had not been fairly dealt with. Mr. Bull took the position that there was an agreement between the two parties, and that agreement constituted the basis for any action.

Clip out this feature, attach the stamp described, if you have it or can get it, and paste up in scrapbook form.

Stories in STAMPS By I. S. Klein

FOR 640 years, the once great and powerful state of Bohemia had been kept under the rule of the Hapsburgs. Occupied by the Czechs in the sixth century and converted to Christianity in the ninth, the kingdom of Bohemia grew into a powerful state until, just before its domination by the Hapsburgs, its power extended from the Elbe to the Adriatic.

Then, in 1918, a month before the end of the World War, Bohemia threw off its chains and, together with Moravia and other Czech districts, became Czechoslovakia.

In 1919, on the first anniversary of its liberation Czechoslovakia issued a commemorative stamp representing the allegorical lion of Bohemia breaking its chains of bondage.

(Copyright, 1935, NEA Service Inc.)

Next: What country honors Lindbergh's cat in a stamp?

Roaming Ducks Select New Home

Mother and Infants Wander Along Minto Street Into Kindly Neighbor's Yard.

Page Joe Penner!

A mother mallard is on the loose with a brood of fluffy ducklings and no apparent reason for being where she is.

The web-footed family was located early this week, mother and eight toddling infants, wending their way down Minto Street, far away from any body of water bigger than a bathtub.

Through the cat-infested neighborhood the spoon-billed wanderers meandered until they found an inviting gate open and wandered in on one of the residents. They are doing very well, thanks. But their hosts are still wondering where they came from.

Orange Juveniles—Pride of Victoria No. 55 will meet in the Orange Hall, Courtney Street, on Saturday afternoon, May 25, at 2.30 sharp. All officers and members are requested to be present.

CREDIT SYSTEM IS EXPOUNDED

Rev. F. W. McKinnon Tells Local Adherents of Douglas Plan Benefits

The Douglas social credit system as a solution to modern economic difficulties was suggested by Rev. F. W. McKinnon in an address at a meeting of the local credit group yesterday evening.

Mr. McKinnon paralleled the situation of to-day: a starving world in a land of plenty, with what might exist under the credit plan with the nationalization of currency and credit, the establishment of a just price to prevent inflation or deflation, and the payment of national dividends to all Canadian citizens.

There was no need for world poverty and there was no problem so great it could not be solved, if everyone would concentrate to find a solution, he said.

Under the plan he explained how dividends would be returned to the people on the basis of production of industry, which would enable the employee not only to draw a wage but share in the profits of his country.

GANGES

The annual hospital shower and tea held at the Lady Minto, Gulf Islands Hospital proved a great success. The weather was ideal. The ladies' auxiliary had charge of the tea and refreshments.

At 3 o'clock the new nurses' home was formally opened by Mrs. Edward Walter. The home was afterwards open for inspection. The sum of $8 in cash was collected and many donations of goods received.

Mrs. E. H. Lawson, assisted by her daughter, Mrs. Cecil W. Baker, were joint hostesses at a post-nuptial shower on Wednesday last at the home of the former in honor of Mrs. J. M. Dodds, nee Miss Mary Mona Purdy, of Ganges. The rooms were lovely with masses of purple iris, white lilac and narcissi, these forming a pretty setting for the attractive wishing well containing the many beautiful and useful gifts.

Just Folks by Edgar A. Guest

THE MAN WHO CLEANS THE FISH

There's one in every group and clan,
A willing, happy-hearted man,
Who gets the wood and lights the fires,
First quits his bed and last retires.
He makes the coffee, fries the ham
And opens every jar of jam,
And while a round of bridge we play
He cleans the fish we caught that day.

The most of us who fishing go
But little of the burdens know.
We proudly talk in easy chairs
Of rods and reels and lures and snares
And where the speckled beauties lurk.
We love the sport, but not the work!
But he knows best what fishing means
Who does the work behind the scenes.

Give him a knife and board and pail
And every fish we catch he'll scale.
While we go into bathe and dress
He cleans the evening supper mess.
Beside the river's edge he stays
To earn our everlasting praise.
He says: "Do anything you wish
I'll get to work and clean the fish!"

Oh, what would be a fishing clan
Without this kindly, useful man!
Were he to leave us, few, I know,
Again would ever fishing go.
He grants to us the long day's fun
And gladly does the work we shun.
So here's the camp's devoted wish:
Long live the man who cleans the fish!

(Copyright, 1935, Edgar A. Guest.)

LOCAL PASTOR TRANSFERRED

Rev. G. G. Boothroyd Will Become Minister of Church at Barkerville

Changes in British Columbia pastorates were effected by the settlement committee of the United Church conference in Vancouver yesterday, where it was announced Rev. G. G. Boothroyd, assistant pastor at First United Church, would shortly take up the ministry of the United Church at Barkerville.

Mr. Boothroyd will be succeeded here by Rev. E. W. Horton, B.A., of Burns Lake. The latter is the son of Rev. Henry E. Horton of St. George's United Church, Vancouver. He was ordained three years ago and has been serving in the mission field at Burns Lake.

Mr. Boothroyd has been First United assistant for about two years, succeeding Rev. Bruce G. Gray, who was transferred to Vancouver. He graduated from Union College, Vancouver, and holds B.A. and B.D. degrees.

Other appointments announced by the committee follow:

Rev. G. L. Harvey to Burns Lake; Rev. Arthur W. Dobson to Fort Fraser; Rev. A. A. Burnett to Ashcroft; Rev. W. E. Ashford to Summerland; Rev. K. W. Riddell to Moyie; Rev. G. A. Donnell to Trinity Church, Nelson; Rev. W. R. Walsh to Bella Bella, and Rev. C. M. Lancaster to Terrace.

BIG MOTOR FIRM IN LIQUIDATION

London, May 22.—Manufacturers of the famous British racing car, the Lagonda, are in liquidation. Since the early days of motoring there have been all classes of Lagonda cars. And now the last straw has been the reimposition of the thirty-mile an hour speed limit throughout wide areas of the country.

The Lagonda business was founded in 1899. It specialized at the outset on the production of marine engines on the Thames.

Motor car manufacture was begun in 1906, and it was one of the first firms to build six-cylinder cars.

Since the war the name "Lagonda" has been associated mainly with the fast sporting cars produced at the factory at Staines, Middlesex.

Before the war, the name was associated with a remarkable three-wheeler, but in recent years high-powered sports and luxury cars have been the chief production.

It is stated that the bankers, as first creditors, have found it necessary to appoint a receiver after the breakdown of negotiations intended to introduce new money.

Strenuous efforts are still being made by the directors to save the firm, and production will be maintained for the present.

Get rid of the purgative habit at once!

No man or woman should be blamed for trying to get rid of constipation. Incomplete elimination is dangerous. It causes about 90 per cent. of all human ailments.

But those who take drastic purgatives or harsh mineral salts have only themselves to blame if the trouble gets worse instead of better.

For over 60 years Eno's "Fruit Salt" has been relieving constipation, preventing it from becoming chronic. And Eno is safe. A teaspoonful in a glass of water makes a pleasant-tasting, refreshing drink. In a short time Eno will make you feel like a new person—and Eno forms no habit. Handy size, 50 cents. Household size, 85 cents. 'Phone the druggist now.

THE RHYMING OPTIMIST

By ALINE MICHAELIS

RIDDLE

It is not easy to guess where
You are to-day, and yet I stare
At every corner of the street
On every tall, slim lad I meet.

It has been years ago you said
"Goodby" and bent your shining head
To kiss me. Then you strode away
And took the brightness from the day.
The fragrance from the fields where we
Had learned all April's litany.

You cannot still be young, erect,
Eyes must grow dim, silver-flecked.
Why do I gaze, then, turning back
To glimpse a boy, lithe-limbed, hair black,
Head lifted, eager eyes and brow?
What you were once, you are not now!
Why, after many a lonely year,
Are you to-day so strangely near?
Why did my lips, an hour ago,
Lift for your kiss I used to know?

DENTAL SOCIETY ELECTS LEADERS

Officers of the Victoria Dental Society have been named as follows: President, Dr. C. N. Westwood; president-elect, Dr. J. A. Fraser; secretary-treasurer, Dr. J. D. Johnson; directors, Dr. W. N. Gunning, Dr. E. W. Heatherington and Dr. Hugh Clarke.

The new officers were installed by Dr. Forde Verrinder. Dr. S. Youlden, the retiring president, thanked the officers and members of the society for their co-operation during the year. Dr. S. Miles moved a vote of thanks to the retiring officers. Among those present were: Dr. S. F. Miles, Dr. J. F. Mercer, Dr. R. Mitchell, Dr. E. W. Heatherington, Dr. W. J. Gibson, Dr. W. N. Gunning, Dr. Alec Gunning, Dr. S. Youlden, Dr. C. N. Westwood, Dr. H. Henderson, Dr. J. C. Foote, Dr. J. D. Johnson, Dr. C. Mess, Dr. W. Bryce, Dr. R. F. Verrinder and Dr. J. A. Fraser.

Colwood

A meeting of the Metchosin Farmers' Institute will be held in Colwood Hall on Thursday, May 23, at 8 o'clock. The speakers will be J. R. Terry, on poultry; H. Peterson and G. Mitchell on the marketing board, and F. G. Waide and J. Rainey on sheep raising.

A card party will be held Wednesday, May 22, in Colwood Hall at 8.30 o'clock.

Port Alberni

Port Alberni, May 22.—Mr. and Mrs. F. C. Garrard, who have been the guests of Mr. and Mrs. Fred Street, left on Friday for Victoria, where they will be the guests of Capt. Walter Redford and Mrs. Redford, Beach Avenue. They will visit Mr. and Mrs. Edgar Buckle in Saanich before returning to their home at Tofino.

In honor of the fourteenth birthday anniversary of her daughter Vera, Mrs. E. Maralia was hostess at dinner, followed by a theatre party on Friday evening. Covers were laid for the Misses Betty Macfie, Madeline Brunet, Frances Welsh, Evelyn Hanson, Tresa and Lorraine Rutherford, Mary McMillan, Margaret Harris, Doris Fleming, Margaret Ross and Irene Maloney.

Mr and Mrs. J. De Frane were bridge hosts at their home on Friday evening in honor of the twenty-fifth birthday anniversary of the latter, when prizes for high score were won by Mrs. Ralph Evans and M. Herlinvau. Other guests present included Mr. and Mrs. Bob Burgess, Mr. and Mrs. C. Blower, Mr. and Mrs. J. Murray, Mr. and Mrs. R. M. Evans, Misses Helen Massey, Mary Massey, Viola Anderson, Mrs. A. Kosko, Mrs. Fay Robinson, Messrs. T. Soreson, W. Hicks, T. Hallam, C. McDermot and Frank Flitton.

Mrs. J. Brown entertained Thursday afternoon in honor of the seventeenth birthday of her daughter Jean. The occasion also marked the christening service of Mrs. Brown's young son, to whom was given the name Robert Allan. Rev. A. McLean officiated. Guests present were the Misses Peggy Griffiths, Ethel McLean, Barbara Griffiths, Mrs. A. Starrie and Norman Wilkinson.

Mr. and Mrs. Tom Christie have as house guest the latter's sister, Mrs. Floyd Pankratz of Auburn, Wash.

TO MOTORISTS WHO ARE GOING AWAY FOR THE 24TH

This is probably your first real trip of the year. So be sure that you have fresh, clean summer oil in your crankcase.

But a word about that oil! Mobiloil has changed motorists' ideas about lubrication since you last bought summer oil. You'll miss something this summer if you don't buy this new Mobiloil, made by the famous Clearosol Process. Have your crankcase drained and refilled. You'll notice renewed power in your motor, for Mobiloil *seals* in that power. You'll get as much as 25% greater oil mileage. Mobiloil has been freed of the impurities that cause gummed-up rings and valves.

Ten minutes is all it takes for a drain and re-fill to the correct summer Mobiloil. Stop in today. Make the 24th a trouble-free holiday.

Ask here for GARGOYLE Mobiloil

Manufactured by SOCONY-VACUUM OIL CO. INC. . . *Marketed by* IMPERIAL OIL LIMITED

SNAPSHOTS *save the* HIGH SPOTS

BIG doings. Lots of fun. People and scenes you want to remember just as they are. That means pictures ahead! Get your Kodak ready—Kodak as you go! It's the sport that's part of every other sport—gives you your good times for keeps! And remember that any camera is a better camera when loaded with Kodak Verichrome Film. Don't take chances—always use Verichrome. Canadian Kodak Co., Limited, Toronto.

You don't need to shoot a lion to have an interesting picture. The right girl and an ice cream cone will do.

A Kodak clicks with pleasure at a sight like this. It always rewards you with some grand snapshots!

KODAK VERICHROME FILM

These 2 Great FORD V-8 TRUCKS are built to do a truck's work . . .

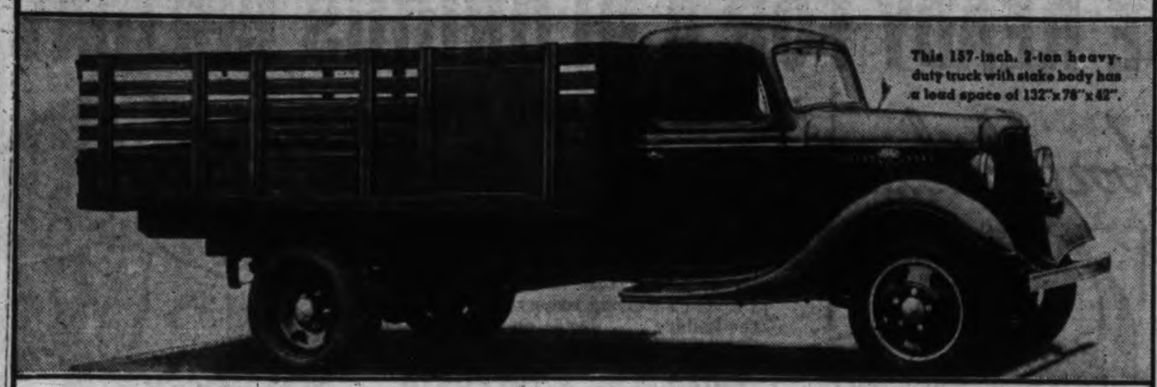

This 157-inch. 2-ton heavy-duty truck with stake body has a load space of 132"x78"x42".

YOUR FORD DEALER will arrange an On-the-Job test with the unit you need

FORD 90-H.P. 2-TON TRUCK

The truck for heavy-duty truckers and haulers. The 90-horsepower truck-type engine has all the new Ford V-8 engine features including crankcase ventilation and copper-lead connecting-rod bearings. All Ford Truck units have four-speed transmission with standard S. A. E. power take-off opening and the famous full-floating rear axle with straddle-mounted pinion. Probably no other single feature of any truck is quite so important as this reliable Ford Truck rear axle. * If you are buying a new truck, your Ford dealer will gladly let you make your own tests with this or the Ford V-8 1½-ton Truck.

FORD 80-H.P. 1½-TON TRUCK

Ford V-8 Trucks are built to full truck specifications. They are not adaptations of passenger-car construction. They have the burly power and endurance which make truck buyers, who are in the market for new equipment, give the Ford V-8 line early and earnest consideration. The 1½-ton truck has, like the 2-ton unit, the new quick-stopping brakes, new lower pedal pressure clutch, new high-efficiency cooling system and the proved performance of the 80-horsepower Ford V-8 engine. Owners' cost records show that the Ford V-8 is the most economical Ford ever built.

The 131½-inch. 1½-ton Ford V-8 Truck with panel body. Load space is 111"x55⅛"x57⅞".

FORD 2-Ton & 1½-Ton Trucks

RADIO LICENSE TOTAL HIGHER

Victoria Up By Almost Third During Year; Province Gains 20 Per Cent

Victoria and the whole of the province is apparently becoming steadily more radio-minded. Figures just released by the radio branch of the Department of Marine show that the total of receiving licenses issued in the city during the year ended March, 1935, was practically one-third higher than in the previous year other high totals were.

The increase for the province amounted to about 20 per cent.

The number of licenses issued in Victoria for the year was 10,257, against 7,781 for the fiscal period 1933-34. Vancouver accounted for 34,921, against 25,409 in the perviou year. Other high totals were New Westminster with 3,313, and Nanaimo with 1,199.

B.C. THIRD

The province as a whole still ranks third in the Dominion for the extent of its radio audience, with 70,759 licenses issued during the last fiscal year, compared with 342,394 in Ontario and 204,096 in Quebec. Fourth is Manitoba, with 52,928 licensed receiving sets. British Columbia's figure for the previous year was 55,978.

The grand total of receiving sets in the Dominion rose by over 100,000 during the fiscal year, from 707,625 to 812,335.

INCREASES IN INTERIOR

One of the highlights of the British Columbia section this year's report is the large increase in the number of listeners in some of the mainland cities, probably caused by mining activity. Trial last year had more than double the previous year's total of licenses, 1,298 against 597. Nelson, Rossland and Vernon are among other cities which came near doubling their totals.

During the year 1,931 radio licenses were issued free to blind persons.

122°F/180 mm.

47.31/3t = 15.77

3.017 2 — 19.4

4x/1.3

3rd

Octane high

Let the experts do the figuring. Here's all you need to know about gasolines:

#530.22 (pale)

37.8C — 10 sq. in

Texaco Fire-Chief gasoline exceeds the specifications for gasolines to meet the most severe operating demands of fire engines and ambulances.

1.77+

· A fact . . . not a claim.

0 323-30T

THE B.C. FUEL COMPANY LTD.
Distributors for British Columbia

DRAMA AWARD PLAN PRAISED

Idea Has Met With General Approval, Says "Curtain Call"

Complimentary reference to the British Columbia Drama Festival Association Inc. for instituting the Canada Drama Award in the early part of 1934 is made in The Curtain Call, published in Toronto.

"The Drama Award," the article says, "appears to have met with general approval and support throughout the Dominion. The idea put forward by the western province is that each year a diploma, to be called the Canadian Drama Award, abbreviated in C.D.A., shall be granted to a limited number of those men and women whose efforts on behalf of the development of worthwhile drama in Canada are considered to be outstanding.

"During the last twelve months, detailed information has been sought from various reliable sources in each of the nine provinces, and masses of correspondence and data have been collected which will in due course be segregated and analyzed and finally laid before the special committee which has been set up for the purpose of dealing with the annual awards.

"The personnel of the committee is as follows: Hon. Mr. Justice A. E. McPhillips (chairman), General Sir Charles Delme-Radcliffe, Count Jean de Suzannet, Herbert E. Pott, Harold G. Hinston (treasurer), H. Roy Goldfinch (assistant secretary), Mrs. Ethel Reese Burns, H. S. Hurn, Edward T. Simmons, D. J. MacDonald, Donald McCain, L. Bullock-Webster (organizing secretary).

"In view of the fact that several members of the committee have played a prominent part in the development of Canadian drama, it is significant that one of the first acts of the committee was to pass a resolution making all members of the committee ineligible for the award. Press comment has been favorable throughout the Dominion. The Montreal Star pointed out that the geographic isolation of British Columbia should be an advantage in enabling those responsible to gain a true perspective and to take an entirely impartial and unprejudiced view of the information laid before them. A long list of names, of those prominent in dramatic work in each province has already been collected, and it is the earnest desire of the committee that the names of those recommended and all available information should be sent in as soon as possible to the organizing secretary, Major L. Bullock-Webster, 808 Bank of Toronto Building, Victoria, B.C.

"It is expected that the first year's awards, possibly twelve in number, will be made during the summer of 1935. In subsequent years the number of awards will probably be reduced."

Victorian Describes London Jubilee Day

W. B. Lanigan Writes of Visit to England; Impressed With Sincere Affection Shown Their Majesties

An idea of the immense crowds in London on Jubilee Day is given by W. B. Lanigan of Victoria in an account of his present visit to Europe just received by friends in this city. He is accompanied by E. W. McMullen, also of this city.

Mr. Lanigan describes the scene as follows:

"We arrived at Tilbury docks on time and proceeded to dear old London. The city has, it is estimated, over 1,000,000 visitors and every hotel is crowded to the doors. The night before the Jubilee parade traffic on Leicester Square, Regent and Oxford Streets was blocked by pedestrians from curb to curb, singing and cheering. Vehicular traffic was diverted to side streets.

"The charm of the London mob is its cheerfulness and its courtesy—although the streets were jammed, I did not hear one angry or rough word. The police were models of good nature and tolerance. Thousands sat up all night on the curbs on the procession route, thousands slept in Hyde Park, men, women, children and even babies in arms.

"Next morning the streets were jammed (and I mean jammed), but not a cross word, nothing but smiles and good nature. The police were efficient, good-tempered and obliging.

NO RESENTMENT

"The troops and marines came along and lined the route. Inevitably there was jostling and crowding, but not an angry word, no shouted orders from anyone, no resentment from the crowd.

"The parade from Buckingham Palace to St. Paul's was magnificent, in scarlet and gold, but greater than this were the roars of applause, the cheers, the evident affection which greeted the King, the Queen and the Royal Family.

"There never has been anything like it in the history of London. The sincerity of that immense crowd could not be questioned. A wave of the King's hand could have raised a million men to defend the Empire.

"Well, the parade passed, but not the crowd. They kept singing and parading all night long and this morning (May 7) seem none the worse."

In this newsy letter, Mr. Lanigan describes other parts of his trip, through the Panama Canal and in England.

Colon, he says, has the reputation of being the worst city in the world. Its main purpose is dance halls, saloons, brothels, gambling dens and more saloons.

"These industries are carried on with all the vigor a tropical climate permits. The populations ranges in shade from jet black to mud color with an occasional dash of yellow, which makes a pleasant variation from the deadly monotony of white, with an occasional spot of crimson, which distinguishes our people. You might recommend this variety of color and morals to our tourist bureau. As a demonstration to its efficacy every passenger on our ship disembarked and proceeded direct to Colon.

"At St. Thomas in the Virgin Islands, all the stores were closed except a drug store, which did a roaring business dispensing rum swizzles, evidently filling a popular prescription for whatever ailed the population, and they all seemed to be suffering from the same trouble."

In London, Mr. Lanigan describes a visit to "the tombs of the mighty dead in Westminster Abbey."

"I wished to make a pilgrimage to the tomb of Charles Dickens," he says. "I found it under a chair.

"We visited the old church of St. Magnus, the Martyr, near London bridge. The officiating clergy wore most beautiful vestments of gold. The service that was in full swing was chanted in Latin. There were also candles, incense and holy water.

"We also visited Southward Cathedral, the oldest, probably, in England. There, in effigy, in a graceful reclining position, lay the 'honorable pill maker to Charles First,' surmounted by a partly obliterated inscription, some of which read: 'His virtues and his pills are so well known, they cannot be held upon this stone.'

"The square, gardens and parks of London are a marvel. Kew is an eterani delight. I haven't any words to describe the wonders of its planting and the delightful vistas through its trees. London and all its wonders cannot be compassed in the time at our disposal."

Mr. Lanigan found one thing lacking in London, however.

"It leaves much to be desired in female pulchritude—but perhaps my residence in Victoria has set too high a standard," Mr. Lanigan commented.

BOY IS KILLED BY HUSKY DOGS

The Pas, Man., May 22.—Torn by a pack of bush-bred husky dogs on the outskirts of The Pas, six-year-old Mike Seginovitch died in a hospital Monday evening. The animals, owned by a local trapper, were brought in from the bush north of here a short time ago.

With Joe Kryschuk, another lad of his own age, little Mike had been playing on an unused trail near his home. First intimation of the tragedy came to Mrs. Kryschuk when her son came running, shouting to her the dogs were killing Mike.

Mrs. Kryschuk found four dogs swarming over the child on the ground and, driving them off, she carried him to her home nearby. The animals followed her as she carried the mangled body along the trail.

An inquest will be held.

St. John's Tea Success—Under the capable direction of Mrs. J. M. Hollins and her willing helpers, a successful tea in aid of St. John's Senior Women's Auxiliary was held at her home, 3017 Quadra Street. The rooms were artistically decorated with beautiful flowers. Amongst the many visitors were Mrs. Linskill and Miss Martin from Vancouver, also Rev. Canon F. A. P. Chadwick. Mrs. Janes was the lucky winner of the tray cloth and Mrs. W. Peters won the buffet set. Home-cooking and candy were also sold, all donated by Mrs. Hollins.

WINNING SOLOIST

EARL AUSTIN MORRISON son of Mr. and Mrs. John Morrison, 1378 Gladstone Avenue, who won honors in the musical festival when he took first place in the class for soloists under twelve years of age.

FORD RAISES WORKERS' PAY

All Plant Employees in Canada Share Boost With Men in United States

East Windsor, Ont., May 22.—"Ford Motor Company of Canada Limited, effective to-day, restores the $6 minimum wage in a return to the Ford wage level of 1929," said Wallace R. Campbell, president, in a statement he made public.

"We believe this to be a constructive move and in full accord with Ford policies of labor relationships. We hope thereby, so far as our company is able, to improve purchasing power and thus to increase industrial production generally by stabilizing labor employment and further re-establishing labor income.

"For the employees of this company on the wage rolls in East Windsor, Toronto, Montreal, St. John, Winnipeg, Regina, Calgary and Vancouver, this means:

"1. Wages of all employees heretofore receiving the minimum wage of $5 will be raised to $6, an increase of 20 per cent.

"2. Employees in many of the wage brackets above the minimm will be given hourly rate advances of five cents.

"3. The new average wage rate will be considerably above $6 a day.

"4. The new wage rates will affect approximately 6,500 employees in the border cities, and 1,200 in the other Ford branch cities, of the total of 7,700 at present employed throughout the Dominion."

An announcement at Detroit yesterday told of restoration of the $6 minimum at all Ford plants in the United States.

The statement said the new scales were going into effect at all Ford and Lincoln Motor Company plants, and affected 126,000 employees, 81,000 of them in Detroit. Of the Detroit workers, 41,000 are minimum wage employees. The statement estimated the cost of the increase at $2,000,000 a month.

The Ford minimum wage was increased to $7 a day after the depression set in late in 1929 and remained in effect until near the end of 1931, when the $6 daily minimum was resumed. A year later the minimum was dropped to $4 a day, and in March, 1934, it was increased to $5 a day.

Minimum Wage Bill Is Studied

Canadian Press

Ottawa, May 22.—The Senate yesterday gave second reading to the minimum wage bill passed by the House of Commons. The measure was sent to the banking and commerce committee for further consideration.

First official act of the elder statesmen on resuming after the Easter recess was to pay tribute to three of their numbers who died in the five weeks' vacation—Hon. H. S. Beland, Liberal, Quebec; Hon. Peter Martin, Conservative, Halifax, and Hon. John Lewis, Liberal, Toronto.

ALL FOOD MADE HER ILL

Caused by Acidity — Corrected by Kruschen

"It is only fair to pass these facts on," writes a nurse. "I was suffering from over-acidity and flatulence to such an extent that I was completely ill. I couldn't take food. When I actually forced myself to take something, I would be wretchedly ill. I have now taken Kruschen for 12 months, and I have no doubt that it has righted my digestive system. I am now quite fit and able to work with vigor again."—Nurse E. S.

Indigestion is caused by a failure in the flow of the gastric or digestive juices. As a result, your food, instead of being assimilated by your system, simply collects and ferments inside you, producing harmful acid poisons. The immediate effect of the six mineral salts in Kruschen is to promote the healthy flow of the vital juices of the body. As you continue with the "little daily dose," it ensures the regular and complete elimination of all waste matter every day. And that means a complete end to indigestion,

"LIFE INSURANCE WEEK May 13 to 18"

SAVE AND BE SAFE WITH LIFE INSURANCE

They Found a Way to SPEED UP THEIR SAVINGS

"We sincerely appreciate the very satisfactory settlement of our $2,000, 20 Year Joint Endowment Policy, just matured. After carrying the risk on both our lives for 20 years, your Company gave us a cheque for $3,021 in settlement of the policy. It certainly proved an excellent investment and an ideal method of speeding up our savings."

Mr. and Mrs. J.H.S.

THE above extract from a recent letter is only one example of how you can "save and be safe with Life Insurance," and speed up your savings.

If you can save money, you are interested in speeding up the effect of your savings; for savings take time, and life is sometimes too short to allow them to reach the proportions planned.

Countless letters in our files show how satisfied policyholders of this Company have solved this problem. Their savings were insured for the full amounts of their policies and "speeded up" to that extent. They made sure that, no matter whether they lived or died, a definite part of their saving programme would be carried out.

Among the many policies issued by the Great-West Life, there is a plan "made to order" for you. Inquire of our nearest branch office, or send your request for information to Head Office direct. (The coupon will bring you, by return mail, our attractive booklet, "Actual Stories from Real Life.")

THE GREAT-WEST LIFE ASSURANCE COMPANY
HEAD OFFICE WINNIPEG

J. E. NICOLSON, C.L.U. - BRANCH MANAGER, BANK OF TORONTO BLDG., VICTORIA

The Great-West Life Assurance Company
Winnipeg, Manitoba. Dept. 12-K
Please send me "Actual Stories from Real Life."
Name .....
Address .....

Mail this Coupon

FREE TICKET THROUGH CALIFORNIA

ON LOW SUMMER ROUNDTRIPS

EAST

A free ticket through California! That, in effect, is what Southern Pacific gives you on a summer roundtrip East. This means you can visit California on your way to or from the East *for not a single cent more fare than the lowest roundtrip direct East and back.* This applies from Vancouver, Victoria and most other Pacific Northwest points to many eastern Canadian and most eastern U. S. destinations. Stop over in San Francisco, Los Angeles—or anywhere along the line. Return by a Canadian or northern U. S. line. Or go by the North, return through California. Low summer fares are in effect May 15 to October 15. Return limit October 31:

AIR-CONDITIONED TRAINS!

This summer our 5 leading trains will be air-conditioned *completely*—coaches, Tourist Pullmans, Standard Pullmans, diners, lounge cars—*everything!* No matter what type of accommodation you choose you'll have cool, clean, fresh air and quiet all the way.

Here are two summer roundtrip examples. Similar low fares everywhere.

Roundtrip:	Coach	Tourist	Standard
CHICAGO	$57.35	$68.80	$86.00
NEW YORK . . .	95.75*	107.20*	124.40*

*45 day return limit. October 31 limit slightly higher.

Coach fares good in coaches and chair cars. Tourist fares good in Tourist Pullmans (plus berth). Standard fares good in all types of accommodations (plus Pullman charges).

SEE SAN DIEGO'S EXPOSITION EN ROUTE

San Diego's California Pacific International Exposition opens May 29. It runs until November 11. You can include it on your trip East for only $5.10 additional first-class fare; $4.10 coach-tourist.

Southern Pacific

C. G. ALTON, *Canadian Pass. & Ticket Agent*, Rogers Bldg., Vancouver, B.C., or B. C. TAYLOR, *General Agent*, 1405 Fourth Ave., Seattle

DRUG SUNDRIES

Tincture of Iodine, 2-oz. ..... 19¢
Listerine Tooth Paste, 2 for ..... 48¢
Vacuum Bottles, pint size ..... 39¢
Vita Ray Treatment Sets, $1.50 value, for $1.00
Double Compacts, solid powder ..... 89¢
—Street Floor at "The Bay"

Hudson's Bay Company.

INCORPORATED 2ND MAY 1670

SPECIAL IN FILMS!

Gevaert Superchrome Films; 8 exposures, 116 size. Limited quantity to clear at .... 2 for 45c
—Street Floor at "The Bay"

FIRST TO "THE BAY"—THEN YOU'LL BE READY FOR A GLORIOUS HOLIDAY

FOODS

FOR THE HOLIDAY

HBC SERVICE GROCERY

REMEMBER THE HOLIDAY FRIDAY — YOU'LL NEED AN EXTRA SUPPLY OF FRESH QUALITY FOODS

EXTRA SPECIALS—8 TO 11 ONLY

PEACHES—Bought especially for the holiday need. Delicious flavor. Packed in light syrup. No. 2 equal tins ..... 3 for 50¢
AYLMER SOUPS—Assorted, except chicken. Regular 10c. Special ..... 3 tins 25¢

Red Arrow Toasted Sodas, large pkt. ..... 15¢
Regal Salt, per carton .. 9¢
Colman's Mustard, ¼s, special, tin ..... 26¢
Medfund's Meat Balls and Quick Dinner, 1s, tin, 22¢
Libby's Pork and Beans, 1s; 3 tins ..... 22¢
Catelli's Prepared Spaghetti, 10-oz. tins; 3 for .... 20¢
H. P. Sauce, large bottle, 27¢
Heinz Pure Vinegars, 33-oz. bottle ..... 27¢
Kraft Miracle Whip Dressing, 16-oz. jar ..... 33¢

TWO SUPER SPECIALS

COMB HONEY. Regular 30c. Extra special at ..... 19¢
OLD COLONY MAPLE SYRUP, 16-oz. decanter. Special ..... 28¢

CANDY COUNTER SPECIALS
Fresh Salted Peanuts, lb. 15¢
Cleeve's Assorted English Toffee, best quality, 6-oz. bag ..... 10¢
lb. ..... 25¢
Marshmallows, per pkt., 8¢ and ..... 10¢
Per lb. ..... 30¢

BAKERY COUNTER SPECIALS
Weiner Rolls, per dozen, 10¢ and ..... 18¢
Assorted Buns — Cinnamon, Butterhorns, Fruit Filled, per dozen ..... 25¢
Special Slab Cake, light fruit, dark fruit, cherry, seed and plain; 2-lb. block, special, for ..... 50¢

PLANT YOUR GARDEN NOW BEFORE IT'S TOO LATE
James' Seeds, guaranteed to grow, 13 pkts. $1.00
Potatoes: Netted Gem, Burbank, Irish Cobbler, 10 lbs., 25¢

SPECIAL SUNKIST SALE AND DEMONSTRATION
Large Grapefruit, 4 for 25¢
Medium-size Grapefruit, per dozen ..... 59¢
ORANGES
Juicy, seedless, dozen .. 49¢
Medium size, per dozen, 29¢
3 dozen ..... 85¢
LEMONS
Full of juice, dozen ... 13¢
2 dozen ..... 25¢
Large size, per dozen .. 19¢

Firm Head Lettuce, each, for ..... 10¢
Local No. 1 Tomatoes, per lb. ..... 25¢
Green Onions and Radishes, 3 bunches ..... 10¢
Fresh Cucumbers, each, 15¢
Local Spinach, 4 lbs., 25¢
DEMONSTRATION OF INGERSOLL CHEESE
All kinds, 2 pkts., 29¢

FRASER VALLEY BUTTER—First grade. Made from sweet cream, 1-lb. prints, 27¢; 3 lbs. ..... 80¢
PURE REFINED LARD, per lb., 15¢; 3 lbs. ..... 43¢

North Star and Swift's Frankfurters, per tin ..... 25¢
Hormel Spiced Ham, tin, 36¢
Cooked Ham, Our Special, sliced, per lb. ..... 40¢
Lunch Tongue, sliced, per lb. ..... 35¢
Luncheon Meat Loaf, sliced, per lb. ..... 25¢
Pork Pies, 4 for ..... 25¢
Bologna and Corned Beef, sliced, per lb. ..... 18¢
2 lbs. ..... 35¢

PICNIC SHOULDERS, very choice, per lb. ..... 16¢
COTTAGE ROLLS, smoked or sweet pickled, lb. ..... 23¢

North Star Hams, whole or shank half, per lb. .... 25¢
Swift's Premium Hams, whole or shank half, per lb., 26¢

Groceteria

Get That Holiday Food List at "The Bay"—You Can't Buy Better For Less
Please Shop Early

BUTTER—All-day special, 3-lb. lots 72c
First Grade Only

SUPER SPECIALS

1. —ORCHARD GROVE TOMATOES, No. 2 tall tin ..... 3 for 22c
2. —ST. IVEL'S ASSORTED MEAT PASTES. Regular 20c. To clear, While Quanties Last 2 jars 25c

Rogers' Syrup, 2-lb. tin, 15¢
Jelly Powders, all flavors, per pkt. ..... 4¢
Wax Paper, Cut Rite, 25-foot roll ..... 10¢
Heinz Ketchup, large bottle for ..... 18¢
Bovril Corned Beef, more flavor, less fat; 1s, per tin ..... 10¢
BACON, sliced Ayrshire, per lb. ..... 22¢
CHEESE, Chateau, ½s, per pkt. ..... 15¢
TEA, highly flavored Indian blend, 2-lb. lots ..... 65¢
SODAS, Red Arrow Toasted, large pkt. ..... 15¢
Campbell's Pork and Beans, large family tin; 2 for ..... 23¢
Ovi Matches, large boxes; 3 for ..... 23¢

SLAB CAKE
Delicious Fruit Slab Cake, ½ slab ..... 37¢
Approximately 2½ lbs.
Madeira Cake, 1-lb. lots, 25¢

EXTRA VALUE
1 Free Cereal Kit for children, with 2 pkts. KELLOGG'S PEP BRANFLAKES, for ..... 23¢
Mixed Biscuits, large Jumbo pkt. ..... 15¢
Brunswick Sardines, 2 tins for ..... 9¢
Libby's Lunch Tongue, ½-lb. tin ..... 25¢
Big 5 Cleanser, per tin, 5¢
Palmolive Soap, 4 cakes, for ..... 19¢
Picnic Serviettes, pkt. of 80 for ..... 10¢

CANNED FRUIT SPECIALS
Singapore Pineapple, sliced; 3 tins ..... 25¢
Nabob Red Plums, 2 tins ..... 25¢
Saanich Bartlett Pears, No. 2 tall tins ..... 15¢

HBC MEATS

Delicious Tender Meat for Your Holiday Dinner

Order Your Meat When Phoning for Your Groceries
Phone Service Open 8 a.m. Daily

TENDER SIRLOIN STEAK, per lb. ..... 25¢
ROUND STEAK, per lb. ..... 23¢
MINCED STEAK, per lb. ..... 15¢
LOCAL LAMB, shoulder cut, per lb. ..... 15¢
MILK-FED VEAL, shoulder cut, per lb. ..... 16¢
PRIME RIBS OF BEEF, per lb. ..... 21¢
POT ROAST OF BEEF, per lb. ..... 12¢
SPECIAL OVEN ROAST BEEF, per lb. ..... 16¢

WOOL CARDIGANS

Fine-wool Cardigans in white and pastel shades. Four-button fastening . . . some have pockets. Sizes 34 to 42 ..... 2.98

Cool and Airy.. Outdoor Clothes

SUMMER CREPE DRESSES

—to wear on the 24th . . . to garden parties and on warm summer days. They have tucking, embroidery and snappy buttons. A pleasing assortment of styles and sizes. White and pastel shades 7.95

FOR HOLIDAYING—A JANTZEN TWO-PIECE

SPORT SUIT

—is smart as can be, and ever so comfortable to wear. The coats are made from novelty silk and wool, and button up to the neck (or can be worn open if you like) . . . tight hipband. The skirts are in fibre ribbed wool, fit snugly and have an elastic band. White and pastels. Sizes 14 to 20 ..... 7.95

Imported Voile Blouses

Is there anything cooler? White with dainty peasant embroidery. When worn with a sports skirt you have an inexpensive holiday outfit. Sizes 14 to 20 ..... 1.69

SUMMER HATS

"AS YOU LIKE THEM"

Choose from Straws and Felts for sports, afternoon or any occasion . . . our grand collection has a style for everyone. White and pastels in a pleasing price range from

95c to 5.00

The New Star Beret

White, pastels, dark colors. Best quality. Special value ..... 89¢
—Millinery, Second Floor at "The Bay"

ALL THE THINGS . . . FOR UNDER THE SUN

MISSES' TWILL PLEATED SHORTS; sizes 14 to 20 ..... 98¢
KNITTED WOOL HALTER TOPS, gay color combinations .. 98¢
PLAID PIQUE HALTER TOPS ..... 69¢
TWILL SLACKS, white and navy; sizes 14 to 20 ..... 98¢
PIQUE SUN SUITS, halter neck; sizes 14 to 20 ..... $1.50
and $1.98
NOVELTY KNITTED WOOL PULLOVERS, sizes 34 to 38 ..... $1.98
FLANNEL SLACKS with cuffs; sizes 14 to 20 ..... $2.95
Novelty Checked Slacks; sizes 14 to 20 ..... $2.50
SMART WOOL SWIM SUITS, 15 styles. One or two-piece; plain and fancy knits. Many gay colors $2.95
and $3.95
MISSES' DIVING HELMETS, 39¢, 50¢ and ..... 85¢
MISSES' BEACH ROBES, $1.98 to $4.95
WHITE LINENE SUN-BACK FROCKS; sizes 14 to 20, $1.29
WHITE PIQUE SUITS AND TENNIS FROCKS; sizes 14 to 20, each $1.98
WHITE BROADCLOTH ENSEMBLES, 3 pieces; sizes 14 to 20, each $1.98
WHITE PIQUE ENSEMBLES, 3 pieces; sizes 14 to 20, $2.95
WHITE OUTING FROCKS, cella crepe and lustrestik. Sizes 16 to 44 ..... $2.95
—Second Floor at "The Bay"

Picnic Supplies

FOR THE HOLIDAY

PAPER DRINKING CUPS White or colored, doz. 10c
FINE CREPE PAPER SERVIETTES, 75 in pkt. 10c
STRAWS 500 in box, for 39c
PAPER PLATES; fluted edges. Pts. of 10 for 10c
DESSERT DISHES, white or colored. Per doz. ..... 10c and 15c
PAPER PICNIC PLATES; priced at, per doz. ..... 5c and 10c
PAPER SPOONS Doz. 10c
CREPE TABLECLOTHS, colored border; size 30x30 inches. 4 in pkt. 20c
FRUIT SALAD SETS 25c
PICNIC SETS, tablecloth, serviettes and fancy plates, for 25c
PRESTO PACKS, Wax Paper, 60 sheets 10c
—Street Floor at "The Bay"

ASK THE MAN WHO WEARS . . .

Hudsonia Clothes

—and he will tell you that they are the smartest, best-fitting, longest-wearing garments he has ever worn at so reasonable a price.

Decide on wearing snappy new togs over the holiday . . . decide on Hudsonia for smartness and fit.

SUITS
- Blue and Grey Serges
- Light Worsteds
- Dark Worsteds
- English Tweeds
- English Flannels

TOPCOATS
- English Coverts
- Glen Plaids
- English Fleeces
- Check Backs
- Raglans and Slip-ons

Models to fit practically everyone! Sizes 34 to 46.

22.50

—Men's Clothing, Street Floor at "The Bay"

MEN'S STRAW HATS

Your choice — we have every type from peanut straws to Panamas. All popular new shapes and styles. Priced from 25c to 5.00

BROADCLOTH SHIRTS

Collar Attached or Two Separate Collars!

Again "The Bay" leads! We believe that there has never been a finer Shirt sold at so low a price. All new, fresh stock. Sizes 14 to 17½. Showing for the first time Thursday $1

Jantzen Swim SHORTS

New styles, weaves, colors. Comfortable to wear. Sizes 28 to 40. Black, brown, blue, navy, wine ..... 2.95 to 4.95

Men's Swim SUITS

Speed style; made by Woods. Navy, royal, blue and black. Sizes 36 to 44. Hard wearing. 1.49

MEN'S SWIM SHORTS

Made of a select yarn in an elastic weave that insures a good fit and perfect comfort. Navy, black, blue. Sizes 28 to 40 1.50

—Men's Furnishings, Street Floor at "The Bay"

BATHING ACCESSORIES

BATHING CAPS, assorted colors, for ..... 19¢
BATHING BELTS, white .. 25¢
GLYCERINE AND ROSE WATER, 8-oz. ..... 35¢
JERGEN'S ROUND BATH SOAP, 12 cakes in a box ..... 69¢
LADY ESTHER FOUR-PURPOSE CREAM, 50¢ and $1.25
MARROW OIL SHAMPOO .. 80¢
—Street Floor at "The Bay"

SPECIAL PURCHASE

Tennis Rackets

These Rackets are beautifully balanced and have strong frames and leather grip. Well strung 3.95
TENNIS RACKET PRESS Protect your Racket! Good quality frame, strong spring and tighteners 69c
TENNIS BALLS 1935 stock! Suitable for grass or hard court. Special ..... 3 for 1.00
SOFT BALLS Good covers. Will stand a lot of usage 49c
SOFTBALL BATS in three outstanding values—Standard ..... 35¢ Regulation ..... 59¢ Official, with rubber grip ..... 98¢
WOOD SHAFT IRONS For beginners or for use when you need an "extra." Rustproof polished heads; leather grip, 1.00
GOLF BALLS Made by a reliable manufacturer. Shop early . . . the quantity is limited! Special ..... 5 for 95c
—Third Floor at "The Bay"

Children's Swim Suits

Yellow, blue, green, red, blue, black. Gay 1935 styles in two-color combinations . . . halter necklines. Sizes 8 to 14.

1.95

—Street Floor at "The Bay"

Girls' Slacks

Ideal for hiking in over the holiday. Strong and durable. Navy and copen. Sizes 8 to 14.

1.00

—Second Floor at "The Bay"

"Lastex"

For a Beautiful Figure

The miracle yarn that makes fashionable frocks look their best . . . with never a ridge or bulge showing. "Lastex" hugs the body and gives firm support.

"Lastex" Girdles, white or peach 1.00
"Lastex" Pantie-girdles, white or peach 1.00
"Lastex" Corsolettes, with lace top. White, peach ..... 1.29 and 1.98
Two-way-stretch Girdles, 1.69 and 1.95
Two-way-stretch Corsolettes, with lace brassiere ... 1.98 and 2.95
Sensation Two-way-stretch Girdles 3.95
Sensation Two-way-stretch Corsolettes, peach or white 4.95
—Second Floor at "The Bay"

Summer Gloves

Are Very Gay . . . and Smart in Every Way!

WHITE CHAMOISETTE, two styles ..... 49¢
SILK AND CHAMOISETTE with novelty, mesh, lace or organdie cuffs ..... 59¢
MESH GLOVES . . . stiff novelty mesh cuffs .... 69¢
SILK GLOVES with lace or organdie cuffs .... 85¢
NOVELTY GLOVES, win-bars, silks and firm mesh with pique trim; silks with lace cuff $1.00
All Sizes

ATTRACTIVE

Neckwear

At 59c

Summer's newest designs! Fancy corded strong Collar Sets, frilled organdies, plaids, taffetas, pique. White and colors.

At 79c

White and pastels in up-to-the-minute designs. Plain and novelty organdie, frilled and pleated nets, flowered muslin, etc.
—Street Floor at "The Bay"

STAPLE VALUES

COLORED TURKISH TOWELS Size 18x36 inches, each 15c
WHITE BATH TOWELS with colored borders. Size 20x45 inches. Each 49c
INDIAN HEAD PILLOW CASES 42-inch, each 25c
WHITE TURKISH BATH SHEETS Size 51x80 inches, each 1.49
HEMSTITCHED SHEETS Wabasso make. Size 78x90 inches, each ... 1.19
LINEN DAMASK TABLECLOTHS with colored borders. Size 52x52 inches, each 97c
WHITE CROCHET BEDSPREADS Size 80x90 inches, each 2.95
WHITE MARCELLA BEDSPREADS Size 80x90 inches, each 3.95
INDIAN BLANKETS. Gaily colored patterns. Size 66x80 inches 2.50
GREY FLANNELETTE BLANKETS; wide blue borders. Whipped singly. Size 70x90 inches, pair 2.95

POPULAR WEAVES IN WHITE FABRICS

NU-YEL VELVET A novelty Velvet; 36-inch, yard 79c
CREAM CORDUROY VELVETS Narrow wale; 36-inch, yard 89c
WHITE SILK LINENS For cool dresses; 38-inch, yard 1.69
WHITE SILK MATELASSE 36-inch, yard 98c
WHITE SILK CREPES, pique weaves, nubb weaves and krinkly effects; 38-inch, yard 1.25
—Street Floor at "The Bay"

New Hosiery for the Holiday

A line that sells regularly at $1.00! Service weight . . . silk-plated feet and firm lisle welts. Smart shades in sizes 9 to 10½. Thursday 69c

—Street Floor at "The Bay"

Victoria Daily Times

SECOND SECTION — VICTORIA, B.C., WEDNESDAY, MAY 22, 1935 — SECOND SECTION

Keen Races For City School Sports Thursday Afternoon

THE SPORTS MIRROR

NOT THE LEAST reason why Tony Canzoneri is happy to be lightweight boxing champion again after all these years is that it practically assures him another crack at Barney Ross.

What the boys can't figure out is why Ross vacated the lightweight leadership to tackle again the heavier Jimmy McLarnin at New York on May 28, when he had a $30,000 offer to box Canzoneri in Chicago.

Ross's weight for his non-title engagement with Henry Woods in Seattle not long ago made it clear that the Chicagoan still can do 135 pounds. Ross is not expected to scale more than 138 pounds for his third match with McLarnin.

* * *

Those most expert at guessing the size of gate receipts predict that he will be fortunate if his 25 per cent for the McLarnin match totals $30,000, by the way.

Ross and Canzoneri are quite likely to meet again this summer or fall for the very sound reason that there is no other profitable match for either in sight.

The majority of New York experts pick Ross to lift McLarnin's 147-pound crown again, which would leave the Lollapaloosa of the loop in command of a division without a single standout attraction. Ross cannot go on fighting McLarnin forever.

* * *

Canzoneri is in the same position as head of the 135-pound brigade. The Italian is to engage Frankie Klick for the third time in a non-title affair in Washington, on June 10, and has bids from Pittsburgh, New Orleans, Los Angeles, and San Francisco. But the winner of the Ross-McLarnin scrap is the only one with whom he can get important money.

Canzoneri is to challenge the winner of that match from the ring. He believes Ross will win a clean-cut decision, but is prepared to concede McLarnin ten or twelve pounds in the event the remarkable Irishman prevails.

Many of his friends urge Canzoneri, a veteran of 126 professional fights and ten years of wearing warfare, to retire now that he has his old title back. But the former New Orleans bootblack isn't built that way.

* * *

In past Canzoneri never had to be asked twice to defend a title, and he prefers to go along the same way now.

A third match with Ross is an obsession with Canzoneri, who does not believe he lost either of their bouts in 1933.

Tony has had more ring lives than the proverbial cat. They said he was through when Harry Biltman dealt him a terrific beating in Philadelphia as a featherweight several years ago. They counted him out of the picture when Jack Kid Berg pommeled him in the Garden in 1930, only to see him return the same fall, and knock Al Singer into a cartwheel to acquire the lightweight crown.

* * *

When Ross took a decision from Canzoneri two years ago, and repeated three months later, the obituary writers were positive the Marlboro farmer was finished.

They made young Lou Ambers a 14-to-5 favorite over Canzoneri at New York the other night, only to see the young-old veteran make the Herkimer boy look like what he used to be—the sparring partner of his conqueror.

Canzoneri dropped Ambers three times, just to make it convincing, and turned in one of his finest performances.

Of course, it turned out that Ambers couldn't fight too much. Lou did not have enough stuff to keep Canzoneri on the move, but that did not detract from Tony's superb exhibition.

* * *

Canzoneri, who was fighting Bushy Graham and other tough bantams at seventeen, is only twenty-six now, but is beginning to show the marks of the tough pugilistic row he has hoed.

Canzoneri is worth something like $350,000, and it would be wise for him to step down with the crown again perched on his head of curly black hair. There isn't a chance of Canzoneri doing this as long as there is any part of a fight left in him, however. He always has believed he could whip anybody anywhere near his weight.

It was this that enabled him to overcome many an obstacle. It is this that will bear him on until he is carried out feet first.

Indeed, Tony Canzoneri no doubt would prefer to go out that way. He is one of the last of the old school of fighting men.

ROLLER HOCKEY SQUADS IN DRAW

Battling in the third game of the Royal Juvenile Athletic Association roller hockey play-off for the city championship yesterday evening at Rock Bay Avenue, Red Wings and Roughriders played a scoreless overtime draw, which was finally stopped on account of darkness. The first fixture was won by the Roughriders by a score of 1 to 0, but the Red Wings evened up in the second game by taking a 2 to 1 victory. The final fixture will be played at Rock Bay Avenue at 6 o'clock to-night.

Young Athletes To Throng To Willows: Entries Announced

Close Point Battles Expected as Students Strive For Special Cups

Oaklands Favored For Senior Trophy

Flying feet of hundreds of young city school runners will flash along the historic courses which have echoed to the footfalls of former generations of student athletes on Thursday as the Victoria School Sports Association stages its annual meet at the Willows.

As in previous years, the entry list is exceptionally large and provision has been made for both the very young and the older pupils in Victoria's grade schools.

Major laurels at stake in the meet will be the grand aggregate trophy, won last year by George Jay, the senior aggregate cup, held by Oaklands, and the junior cup at present in the possession of Burnside.

Although the strength of the various teams could not be definitely ascertained to-day, Oaklands was conceded a good chance of retaining the cup it won last year, while the other two awards were expected to produce outstanding rivalry.

SHOULD BE GOOD MEET

In quest of the aggregate laurels for their schools and for the individual prizes which will reward the winners of the different contests, the budding athletes are expected to show a fine turn of speed.

Thousands of parents and friends will be on hand to watch the contests as the pick of the different school classes match paces on the dirt track.

This year the girls' relay cup, presented by the I.O.D.E. will be up for competition again, while skipping and the half mile relay events have been eliminated from the programme.

ENTRIES

The list of officials and the complete entry list for the various events, follows:

LIST OF OFFICIALS

Patrons—Messrs. W. C. Moresby, W. T. Straith, P. E. George, Lieut-Col. T. B. Monk, Charles Bishop, Kenneth Ferguson, Mrs. D. L. MacLaurin and George Jay.

President—Mr. R. V. James

Judges of track events—Messrs. W. C. Moresby, W. T. Straith, W. E. Staneland.

Competitors' enclosure—Messrs W. McMichael and J. Adam, with a representative from each school staff.

Starter—Mr. H. Smith.

Assistant starters—Messrs. R. Kipling (chairman), R. Grubb, Capt. W. Brown.

Judges of field events—Messrs. G. H. Bevan-Pritchard (chairman), E. Butterworth, J. MacKenzie, Miss O. Heritage.

Recorders—A. W. Johns, H. Carstens, Miss W. A. Copeland.

Timekeepers—Messrs Francis, Little and Duncan.

Grounds and track committee—W. H. Binns (chairman), D. S. Cameron, A. H. Marion, W. Penderleith, R. Goldfinch, R. McInnes.

Prize committee—J. T. Bruce, Miss F. MacNeill, Miss H. M. Sargent.

Reception committee — G. H. E. Green (chairman), A. A. Campbell, W. H. Muncy, W. H. Wilson, A. T. Hunkin, H. S. Hurn, Col. W. N. Winsby.

Marshall—Major T. R. Wheadon.

Assistant marshal—J. T. Ross.

Programme and entries—Major A. C. Hinton.

Secretaries—Major A. C. Hinton, J. T. Bruce.

SCHOOL LETTERS

School letters, as in following table, will be worn upon the backs of all competitors:

Bank Street (A), Burnside (B), Girls' Central (C), Sir James Douglas (D), George Jay (G), Beacon Hill (H), Margaret Jenkins (J), Kingston Street (K), Oakland (O), South Park (P), Quadra Primary (QP), Spring Ridge (R), North Ward (W), Victoria West (V), North Ward (W).

TRACK EVENTS

Girls under nine, fifty yards, first heat—Jennie Robbins (Q), Doreen Bishop (QP), Muriel Eastwood (H), Shirley Gunn (D), D. Goddard (J), Audrey Gray (Q), Connie Martin (C); second heat, Eileen Hunt (B), Thelma Whyte (K), Susie Mar (R), Pauline Thornber (A), Patsy Ballam (V), Jean Chow (W).

Boys under nine, fifty yards, first heat—Lewis Baines (A), Quinton Won (R), Ronald Phelps (K), Billy Dayton (B), Ralph Anderson (Q), P. Satterfield (J), Jordan Hunter (D); second heat, David Hood (H), John Chalk (QP), Raymond Grant (C), Stanley Betts (O), Albert Denoui (V), Harry Eng (W).

Fifty yards, grils under eight—First heat: Isabel Nelson (O), Evelyn Weatherell (QP), Shirley Clarke (H), Donna Coates (D), D. Campbell (J), Loreen Baxter (Q). Second heat: Edith Benson (C), Lorraine McDonald (B), Mae Connor (K), Evelyn Roberts (R), Hilda Gurney (A), Florence McGeorge (V).

Fifty yards, boys under eight—First heat: Douglas Ward (A), Gordon Brown (R), Laurence Rimes (K),

(Turn to Page 14, Col. 3)

Tacoma Baseball Stars to Perform

Officials of the Victoria Sons of Canada Baseball Club announced yesterday evening that Carroll Friend, pitching star of the Olympic Club of the Washington Timber League, and Tommy James, leading hitter in the Northwest League, are being brought over from Tacoma to play against the classy Vancouver Uniteds in the two holiday games at the Athletic Park on Friday. James is a shortstop. Friend will pitch in the morning game, starting at 10.30 o'clock, against the Uniteds. In the afternoon engagement at 5.30 o'clock the Victoria team will rely on Leo Holden, Lloyd Jones and Lloyd Cann to handle the pitching duties.

Laundry Drops First Battle

Silent Glows, Former Beavers, Defeat New Method Softball Squad

A big first inning, in which they scored five runs, brought Silent Glows, last year's Beavers, through to their first victory in the opening game of the Lower Island Softball Association A division at the Athletic Park yesterday evening. The squad humbled New Method Laundry, winners of the championship last season, 7 to 4.

Lloyd Jones kept the laundrymen's hits well scattered, although he allowed five more safeties than McLellan, who pitched for the losing side.

Score by innings:

Silent Glows ....5 0 2 0 0 0 0 0 0—7
New Method....1 0 0 0 0 0 2 1 0—4

Batteries — Jones and Kennedy; McLellan and Tillyer.

Brondsons Boys took the measure of Bert Waude's team 18 to 15 at Bullen Park in another A section clash, while the Garrison walked over the Civic Staff 18 to 6 at the Barracks grounds.

B SECTION

In the B section, Painter's Bruins handed Bapcos a 22 to 5 setback as Bert and Lloyd Simpson turned in smart performances on the hillock for the fuel merchants at Victoria West Park.

"Porky" Andrews, Vic Thomas and Norman Stewartson banched three homers to drive in eight runs in one inning to help boost Painter's total.

Navy defeated the Eagles 13 to 8 at Beacon Hill Park and the Poodle Dog Cafe team came through with a last inning rally to defeat Kresges 9 to 8.

TO-NIGHT'S GAMES

Fixtures scheduled to-night, all of which will start at 6.30 o'clock, follow:

C Section No. 1

Young Liberals vs. Spencers (Upper Central); Harry Short.

Revellers vs. Hustlers (Lower Central); Bennett and Bennett.

Hudson's Bay vs. Dealats (Memorial Park); McLaren.

HELEN MOODY SHOWS POWER

Former Tennis Queen Displays Plenty of Form in Workout at New York

New York, May 22.—On the theory that one swallow does make a summer, Metropolitan tennis critics have decided Helen Wills Moody's game is as strong as it ever was.

They watched her play an hour and a quarter against Frank Bonneau, professional, and came away convinced the Californian's bid to regain her lost tennis laurels will be successful.

After a practice match that lasted an hour and a quarter, Mrs. Moody revealed the same tremendous power of forehand and backhand, and was as fresh and strong as at the start. Apparently the back injury that forced her to default to Helen Jacobs in the third set of the United States championships in 1933 has been cured.

The former champion leaves to-day for England.

SOCCER PRACTICE

Local members of the Vancouver Island "rep" football team, which will oppose Vancouver here on Saturday, are asked to attend a workout this evening at Central Park at 6.30 o'clock. Players are requested to be on hand, otherwise officials may be forced to replace them.

Strange As It Seems

By John Hix

Strange as it seems, one of the bloodiest riots in all history started in an argument over a horse race. There were underlying causes, but like a single assassin started the Great War in 1914, so a disputed horse race started a riot in Constantinople which cost the lives of 80,000 people and left most of the centre of the city in ruins.

The riot started just a week after the praefect of the city caused the execution of some criminals who happened to be prominent politically. Vain appeals to the emperor against such executions led to widespread public tension which needed only an excuse to flare up in riot. The excuse came at the public games when the judges made an unpopular chariot race decision. The crowd started a riot which lasted several days, during which fire was set to many buildings. When peace was restored 80,000 people were dead, and the city was a shambles.

* * *

"Necessity money" in the form of postage stamps was circulated in the United States in the 1860's when there was a shortage of small coins. Loose postage stamps were not suited for use as money, and it remained for John Gault of New York to invent a method of adapting them. He made a small circular, coin-like container, with a mica covering on one side under which stamps of various denominations could be placed. These were circulated in place of money. Space for advertising was sold on the opposite side of the coins, and many companies bought issues of this type of money which was issued in denominations of 1, 3, 5, 10, 12, 24, 30 and 90 cents. To-day they are prized as collectors' items.

To-morrow: The first bayonet.

Horseshoe Pitching Title Draw Is Made

Good Field to Seek City Championship in Meet Scheduled For Friday Afternoon; Two Fine Trophies at Stake

Approximately forty-five of the city's leading horseshoe pitchers will compete for the Worthington Cup, emblematic of the Victoria singles championship and also for the Rennie and Taylor Cup, doubles championship award, on May 24.

The new pitching grounds, recently loaned to the association by the city council, at Pandora and Blanshard, will be the field of battle. The tournament will be formally opened by Alderman John Worthington who will inaugurate the new grounds by pitching the first shoe. The opening is scheduled for 1.30 o'clock. All entrants are asked to note the starting time.

Among the entries in the A class are George Ledingham, present holder of the Island Singles Cup, Jimmie Keating, ex-champion of Saskatchewan, and L. Cockerill, captain of the league-leading Pioneer B team. Some close and good pitching matches are expected to be the order of the day.

At a committee meeting held yesterday evening the draws were made and are as follows:

A CLASS SINGLES

Geo. Ledingham vs. J. Rose.
E. Gardner vs. M. "Scotty" MacKenzie.
L. Cockerill vs. G. Craig.
T. Crossman vs. W. V. Merriman.
Jas. Keating vs. W. J. Rennie.
E. Worth, bye.

A CLASS DOUBLES

T. Crossman and J. Rose vs. G Ledingham and G. Craig.
E. Worth and E. Gardner vs. L Cockerill and M. MacKenzie.
W. V. Merriman and A. N. Other vs. W. J. Rennie and J. Keating.

B CLASS SINGLES

A. de Girolamo Jr., vs. David Pratt.
A. de Girolamo Sr. vs. Geo. Reid.
J. Milliken vs. A. McMillan.
W. J. Rennie vs. A. E. Knowles.
C. Groth vs. Pat Casey.
A. D. MacLeod vs. T. Bridges.
W. A. Evans vs. J. McMillan Sr.
G. Baird vs. Les. Dash.
Percy Sherritt vs. R. MacDonald.
H. Kirkham vs. R. Knight.
A. Pinkerton vs. C. Bennett.

B CLASS DOUBLES

G. Baird and W. A. Evans vs. A. E. Knowles and A. de Girolamo Jr.
Pat Casey and Geo. Reid vs. A. MacDonald and J. Milliken.
Les. Dash and C. Groth vs. T. Bridges and R. Knight.
A. de Girolamo Sr. and H. Kirkham vs. A. McMillan and J. McMillan Sr.
A. Pinkerton and A. D. McLeod vs. D. Pratt and P. Sherritt.
W. J. Rennie and C. Bennett, bye.

C CLASS SINGLES

A. Coates vs. E. P. Kirchin.
F. Bellsborough vs. G. Gibson.
W. Kirchin vs. D. Stewart.
A. Kennedy vs. Jas. Slater.
K. Robinson vs. F. B. Robinson.
J. Maxwell vs. H. Thorburn.
W. Martin vs. H. McMillan.

C CLASS DOUBLES

A. Coates and W. Martin vs. K. Robinson and F. B. Robinson.
E. P. Kirchin and W. Kirchin vs. A. Kennedy and G. Gibson.
H. McMillan and F. Bellsborough vs. J. Slater and D. Stewart.
J. Maxwell and H. Thorburn, bye.

Three Offers Are Made to Nighbor

Pembroke, Ont., May 22.—Frank Nighbor, former National Hockey League player, to-day had three offers to coach and manage professional teams next year, London Tecumsehs and Buffalo Bisons of the International League, and New Haven Eagles of the Canadian-American League.

Bill Dickey Must Pay Out $50 Fine

New York, May 22.—Bill Dickey, New York Yankees' first string catcher, yesterday was suspended for three days and fined $50 as the result of his argument with Umpire Bill McGown in Monday's game with the Chicago White Sox, when a balk was called on Johnny Broaca.

SONNY JONES IS DEFEATED

Vancouver Negro Welterweight Drops Call to L. Bennett at Seattle

Seattle, May 22.—Scoring a knockdown in the seventh, Frank Wallulis, Roslyn, Wash., heavyweight, gained a draw with Ad "Pickles" Heintz, U.S.S. Texas, in an eight-round return boxing bout here yesterday evening. Two weeks ago the sailor knocked out the former Washington State football player. Wallulis weighed 201 and Heintz 182.

The ex-gridder shot most of his punches in the first two rounds and then tired fast as the sailor belted his mid-section. In the seventh Wallulis managed to slip over a hefty right that spilled the sailor for a couple of counts, but the bell saved Heintz from further trouble. Wallulis went back into his shell again in the last round, permitting "Pickles" to get half the victory.

Dropping Sonny Jones, Vancouver, B.C., negro welterweight, for a seven-count in the third, Leonard Bennett, rugged Seattle battler, copped an easy eight-round decision. Jones had to spend most of the time protecting himself from Bennett's bull-like rushes.

Eddie Ivory, Vancouver, B.C., welterweight, scored a decision over Charlie Roper, Los Angeles, in six; Bobby Luscombe, Vancouver junior welterweight, was awarded a technical knockout over Louie Murelli, Hartford, Conn., in the first of a four-rounder, and Russ McMillan, Seattle bantam, drew with Katsuma Moriaka, Vancouver Japanese, in four.

Henry Woods To Risk His Title

Seattle, May 22.—Next Tuesday night when Jimmy McLarnin risks his world championship welterweight crown against Barney Ross in New York, Seattle will have a state title bout of its own.

Nate Druxman, Seattle promoter, announced yesterday evening that Abie Israel, Washington featherweight champion, will be given a chance to also cop the state lightweight crown in a ten-round battle with Henry Woods, Yakima negro.

St. Louis Beaten After Near Riot

Dizzy and Paul Dean Play Leading Roles in Flare-up During Game With Pittsburgh; Former Is Escorted From Park By Police; Pirates Win 7 to 6; Chicago Sox Beat Yanks

The greybeards who sit close to the fireside and mutter about the "good old days" had better start reading the sports pages.

Here the major league baseball season is only five weeks old and already two near-riots have enlivened—or marred, depending upon the point of view—proceedings in the National League where young Ford Frick is serving his first term as president.

Pittsburgh Pirates and Chicago Cubs were the combatants the first time, now it is the Phillies and St. Louis Cardinals with Jerome "Dizzy" Dean occupying the spotlight as usual.

The Phillies won a 7 to 6 victory over the Cardinals yesterday but only after two hours and forty-four minutes of furious scrapping that finally subsided when the last man was retired.

FLARE-UP STARTS

The disturbance began in the first when Bill Delancey, Card catcher, was chased off the bench for making "unpleasant remarks" and flared out again in the fourth when Hans Lobert, Phillies' coach, charged Paul (Daffy) Dean with throwing a bean ball at Lou Chiozza.

Paul dropped his glove and squared off and brother Jerome rushed from the bench to join him. Before any damage could be done, however, the umpires intervened.

Ill-feeling cropped out again in the fifth when Al Todd, Philadelphia catcher, was hit by a pitched ball. Todd dropped his bat and started for the pitcher's box. Again Dizzy, perhaps remembering his encounter with Todd in the Texas League a few years ago when the catcher floored him, leaped out of the dugout. A few punches were exchanged but order was restored when Dizzy was escorted from the premises by police. Before the sixth inning was over, Lobert had been ejected for a too vehement protest.

Otherwise the National League programme saw the New York Giants, Brooklyn Dodgers and Boston Braves make a clean sweep against the west. The Giants, leading the league, scored seven runs in the sixth to wallop the Pirates 9 to 4 and the second-place Dodgers got seven in the first to trounce Cincinnati 9 to 1. Boston, aided by Babe Ruth's third home run and fine pitching by Fred Frankhouse, downed Chicago Cubs 6 to 1.

Ray Radcliff, rookie outfielder who has been burning up the American League, rifled one of Johnny Murphy's offerings into the left field bleachers and Chicago White Sox nosed out New York Yankees 3 to 2 and strengthened their hold on first place. Ted Lyons, veteran right hander, went the route for the winners and held the Yankees to seven hits.

In the only other American League game, Boston Red Sox got good pitching from Fritz Ostermueller and downed the second-place Cleveland Indians.

NATIONAL LEAGUE

At St. Louis—	R.	H.	E.
Philadelphia	7	14	0
St. Louis	6	13	2

Batteries—Jorgens, Prime, Johnson and J. Wilson, Todd; P. Dean, Kleinke and Davis.

At Pittsburgh—	R.	H	E.
New York	9	13	2
Pittsburgh	4	11	1

Batteries — Castleman, Smith and Mancuso; Hoyt, Girkofer, Bust, Brown, Weaver and Grace.

At Cincinnati—	R.	H.	E.
Brooklyn	9	10	1
Cincinnati	1	8	1

Batteries — Mungo, Leonard and Lopez; MacFayden, Schott, Hermann and Campbell.

At Chicago—	R.	H.	E.
Boston	4	9	0
Chicago	1	7	0

Batteries—Frankhouse and Spohrer; Carleton, Kowalik, Casey and Hartnett.

AMERICAN LEAGUE

At Boston—	R.	H.	E.
Cleveland	2	7	1
Boston	7	10	1

Batteries—Hudlin, Brown, Lee and Brenzel; Ostermueller and R. Ferrell.

At New York—	R.	H.	E.
Chicago	3	8	1
New York	2	7	1

Batteries — Lyons and Sewell; Tamulis, Murphy and Jorgens.

COAST LEAGUE

At Hollywood—	R.	H.	E.
Missions	9	15	1
Hollywood	8	11	3

Batteries — Nitcholas, Gallison, Radonits, Mitchell and Outen; Herbert, Hile, Wells and Desautels.

At Oakland—	R.	H.	E.
Los Angeles	14	20	0
Oakland	5	11	3

Batteries — Joiner, Nelson and Goebel; Douglas, Conlan, Walsh, Kuyendall and Raimondi.

At San Francisco—

Night games:	R.	H.	E.
Seattle	8	11	1
San Francisco	0	3	2

Batteries — Barret and Bottarini, Stitzel, Sheehan, R. Cole and Backer.

At Sacramento—	R.	H.	E.
Portland	14	19	2

(Turn to Page 14, Col. 2)

Pace-setters in Major Baseball

AMERICAN LEAGUE

Batting — Johnson, Athletics, .400.
Runs—Bonura, White Sox, 27.
Runs batted in — Greenberg, Tigers; Johnson, Athletics, and Radcliff, White Sox, 40.
Dobules—Dickey, Yankees, 9.
Triples—Cronin, Red Sox, 5.
Home runs—Foxx and R. Johnson, Athletics, 9.
Stolen bases—Almada, Red Sox, 8.
Pitching — Whitehead, White Sox, 6-0.

NATIONAL LEAGE

Batting—Vaughan, Pirates, .407.
Runs—Vaughan, Pirates, 30.
Runs batted in—Vaughan, Pirates, 27.
Hits—Vaughan, Pirates, 50.
Doubles—Martin, Cardinals, 10.
Triples—Cavarretta, Cubs, and Boyle, Dodgers, 4.
Home runs—Ott, Giants, 8.
Stolen bases — Bordagaray, Dodgers, 5.
Pitching — Castleman, Giants, 3-0.

CAVALCADE IS LOADED

1934 Racing Champ Draws Top Weight For Suburban Handicap on May 30

New York, May 22.—Mrs. Dodge Sloane's Cavalcade, United States champion three-year-old of 1934, has been assigned topweight of 127 pounds for the one and a-quarter mile of the $10,000 added Suburban Handicap, which will be renewed at Belmont Park, May 30.

Although Trainer Bob Smith originally announced Cavalcade would not make his first start of the year until the $25,000 race at Detroit late in June, he is now seriously considering sending the champion out for the Suburban. A mile and one-quarter in 2.08 3-5 last week indicated the 1934 Kentucky Derby winner is ready for the races.

Alfred C. Vanderbilt's Discovery is next in line with 123 pounds, four less than he carried in the Metropolitan mile Saturday. King Saxon, winner of the Metropolitan, has 119 pounds assigned, while Ladysman only gets in with 114.

If William Woodward decides to send Omaha, current three-year-old king, out for the historic race, the son of Gallant Fox will pick up 110 pounds.

COAST LEAGUE CLUBS SOUND

Baseball Directors Find Circuit in Better Shape Than For Several Years

San Francisco, May 22.—A "financial cyclone" that threatened to blow the Coast Baseball League out of existence turned out yesterday to be a tempest in a teapot.

Directors of the class A baseball loop, meeting here in extraordinary session, emerged calm and collected with the statement they had found "conditions throughout the circuit to be far better than they have been in several years."

The meeting was called at the request of Earl McNeely, owner of the Sacramento club, who was reported to have announced last Saturday that his club and most of the others in the league were losing money, and that unless drastic means were taken the league might be forced to disband.

To his directors McNeely presented an entirely different version. He denied making the statements attributed to him; said his club "is not in financial straits," and that there never was any intention on his part to request that admission prices be reduced.

McNeely said his "only intention of having the league president call a special meeting of the directors was to arrange for promotional attractions in Sacramento to stimulate greater interest in the game."

Pablo Dano Wins Battle With Dado

Los Angeles, May 22.—Pablo Dano, plucky little Filipino battler, won a ten-round decision over aging little Speedy Dado, a fellow countryman, before a packed house of 10,400 persons here yesterday evening. The winner had a quarter pound edge, coming in at 117½.

Patrick Scores Knockout To Enter Canadian Boxing Final

Muzz Puts Away Edmonton Heavy In First Round

Will Meet Winner of Tommy Osborne-Don Maich Bout For National Title

Four Other Local Fighters Beaten

Edmonton, Alta., May 22.—Wild-swinging Gordon Schmalz, Kitchener, clout-artist, stole the show in the twenty-nine-bout programme of preliminaries in the Canadian boxing championships here yesterday evening, winning two bouts that came close to bringing down the house with the action furnished.

The Ontario 147-pound champion advanced to the welterweight final, knocking out Max Stead, Raymond, Alberta, in the first bout in the second round.

In the final bout of the night, the gong going at 1.10 a.m. this morning, Schmalz still throwing his wild punches, slashed his way to a judge's decision over courageous George Law, London, Ontario.

Eight clean knockouts and a technical knockout were registered in the show. Jackie Callura, defending bantamweight champion, scored a quick kayo, disposing of Hughie Charleston, Drumheller, Alta., in 1.19 of the first round. Callura entered the final by his victory.

Tommy Osborne, Montreal, Quebec heavyweight champion, demonstrated his lethal punches satisfactorily, throwing a righthand that caught Bill Eichel, Regina, on the temple, ending the bout in 1.24 of the first round.

PATRICK IN FINAL

Murray Patrick, son of the famous Lester, New York Rangers' coach, knocked out Frank Pollard, Edmonton, in 1.39 of the first round and entered the heavyweight final. Osborne is drawn against Don Maich, Brantford, in the semi-final, and the winner meets Patrick.

There were no upsets. Billy Marquart, Winnipeg, defending featherweight champion, scored the quickest knockout of the night, putting away Stanley Lewis, Calgary, in 1.19 of the first round.

Nick Nickilo, present welterweight champion, outfought Robert Hickie of Vancouver, in his lone appearance. The Montrealer meets Maurice Camryee, Winnipeg, in the semi-final, the winner to meet Schmalz.

Sammy Luftspring, Toronto, runner-up to George Bland, last year, for the Dominion lightweight crown, won his bout from Gerald "Biff" Griffin, Victoria, B.C., in 1.40 of the third round, and is favored by many to finish in front, in his division. But he has to get by the vicious punching Humphries, also of Torbnto, whom he meets to-day in the semi-final. Robert Carrington, Calgary, lightweight finalist, won from Paul Dyzrabdra, Tanscons, Manitoba, and defeated L. B. Skinner, Montreal, by a technical knockout. He did not have stiff opposition, but he displayed astuteness.

PARKER BEATEN

A win came to Edmonton when Alfred Tansey caught the judges' eye in his battle with Robert Miles Parker of Victoria. It was rather a surprise decision. In the final round Tansey was going along nicely when Parker shot a right to the solar plexus that slipped down, a yell going up from the crowd for a low blow. Tansey took the silent count and got up weakened, just managing to hang on until the bell. He got the decision anyway.

Up against an opponent who looked to be quite a few years older, young Julius Troll of Vancouver put up a game scrap against Ted St. Julien of Regina, but lost the decision. They fought in the 126-pound class.

Superior punching power, particularly in his right hand, gave Franklin a comfortable win over Rex Carey of Victoria. Franklin was ahead at the end of the first round, scored a clean knockdown in the second with a right swing and coasted easily through the third round. It was the first bout in the 160-pound class.

ODD DECISION

The crowd seemed to be unanimous that it was a weird decision when James Chapman, Edmonton, making his second appearance of the night in the flyweight class, was given the decision over Gordon Currie-Smith, Victoria. The Coast youngster won the first round, by Canadian Press scoring; Chapman had a very slight edge in the second, and in the third for the last full minute Currie-Smith repeatedly scored with a one-two to the head. The smiling little Coast fighter took it like a sportsman.

Local Cricketers Oppose Up-island

On May 24 an up-island cricket squad will invade the city to battle in an all-day exhibition match with the Victoria "rep" team at Macdonald Park. The fixture is scheduled to start at 10.30 o'clock. From 1 o'clock to 2 o'clock a luncheon recess will take place and 6 o'clock will mark the finish. Reg. Wenman will captain the home squad, which follows: R. Wenman, J. Payne, L. Gibbons, R. H. Tye, E. Hamber, J. Brydon, B. Tisdall, F. Jordan, E. D. Freeman and Gee.

Bluebirds Hand Adanacs Setback

Vancouver, May 22.—Province Bluebirds came through for an easy 18 to 11 victory over New Westminster Adanacs in inter-city league lacrosse fixture at the arena yesterday evening.

The Bluebirds started strong, capturing a five-goal margin in the first stanza, holding it throughout the next two periods by strong defensive work and snappy passing.

Adanacs put on power attacks in the last frame in an effort to save the game and did succeed in netting five, but it was not enough, the final whistle finding them still seven short.

Alf Davy was best for Bluebirds with seven, while Ken McDonald starred for Adanacs with four.

Racing Results

San Bruno, Calif., May 22.—Horse racing results here yesterday follow:

First race—$500; three-year-olds and up; claiming; 5½ furlongs:

Veruzza (Ray)	$30.20	$16.20	$9.40
May Rap (Thompson)		9.60	5.20
Runshot (Miranda)			3.80

Time, 1.09. Dianora, Losing Fil, Batfandot, Oatpoint, Sweet Romance, Fogel, Enabo, Runsalz and Song Hit also ran.

Second race—$500; three-year-olds and up; 5½ furlongs:

Cold Wave (Baker)	$7.20	$5.60	$3.80
Principality (Snyder)		7.80	5.40
Fandan (Ray)			4.60

Time, 1.09. Dazzle Be, Baby Bane, Pat W., Chief Pontiac, Last Fire, Good Effort, Miss Pleasanton and General Keeps also ran.

Third race—$500; claiming; three-year-olds and up; 1 mile:

Rosemald (J. Snyder)	$5.40	$ 3.80	$3.00
Krumm (R. Neves)		18.40	9.20
Plum Elected (Colpitts)			4.20

Time, 1.43. Aksala, Indian Hunter, Mooneybrook, Yesper and Vine Hill also ran.

Fourth race—$500; claiming; three-year-olds and up; 5 furlongs:

Johnnie D. (R. Neves)	$7.00	$ 4.60	$3.60
Ancient Rome (Stuckl)		11.40	5.20
Front Man (M. Griffin)			3.20

Time, 1.01 3-5. Reproach, First Rap, Guidelight, Junior Conard, Red Go and Ripono also ran.

Fifth race—$500; three-year-olds and up; 5 furlongs:

Adder (Neves)	$17.00	$6.00	$3.00
Mohac (Colpitts)		3.60	2.60
Chatterly (Thompson)			2.80

Time, 1.02 1-5. Mr. Spence, Camarilla, Wasatch Dell, San Jose, Teaberry and Dorset also ran.

Sixth race—$500; claiming; three-year-olds; 5½ furlongs:

Bonynge (Ray)	$6.80	$4.80	$4.20
Small Mortgage (Leichman)		8.40	4.80
Lady Louella (Thompson)			3.20

Time, 1.08 4-5. Thistle Genie, Easter Doll, Deline Bank, Hymettus, Penal and Rosser S. also ran.

Seventh race—$500; three-year-olds and up; 1 mile:

Later On (R. Neves)	$9.80	$5.20	$3.20
Center Lane (Leichman)		4.40	3.00
Sweet Man (R. Colpitts)			2.80

Time, 1.40. Ida S., Black Minnie, Source Circle, Spanish Lassie also ran.

Eighth race—$500; claiming; four-year-olds and up; 1 mile:

Bustling (M. Griffin)	$9.20	$4.80	$4.00
Alawitt (R. Colpitts)		7.00	6.00
Felaxe (K. Stuckl)			5.20

Time, 1.42. Voyage, Sultry, Society Talk, Barbadoes, Bhimsey, Sam Gilmore, Dr. Jillson also ran.

ST. LOUIS BEATEN AFTER NEAR RIOT

(Continued from Page 13)

Sacramento	4	7	4

Batteries — Wade and Cronin; Gregory, Hartwig, Flynn and Berres.

AMERICAN ASSOCIATION

Minneapolis 7, Columbus 6.
Night games:
Kansas City 8, Louisville 0.
Milwaukee 6, Indianapolis 8.
St. Paul 3, Toledo 5.

INTERNATIONAL LEAGUE

Montreal 10, Buffalo 12.
Rochester 5, Toronto 6.
Syracuse 7, Newark 4.
Night game:
Albany 11, Baltimore 6.

Mrs. Hew Paterson and Mrs. Alex Watson tied for first place in A class in the monthly par competition held yesterday at the Victoria Golf Club by finishing 4 down. Mrs. H. N. Lay took B class honors by ending her round, all square.

YOUNG ATHLETES THRONG TO WILLOWS; ENTRIES ANNOUNCED

(Continued from Page 13)

Frank Peplar (B), Aarne Marjamaki (Q), D. Laing (J). Second heat: Walter Largetts (D), Harry Biddlecombe (H), Gerald Mark (QP), Jimmy Ranson (C), David Lambrick (O), Howard Nuttal (V).

Fifty yards, girls under seven—First heat: Lorraine Grice (O), June Short (QP), Joan Crowther (H), Dorothy Wills (D), J. Morgan (J), Maxine McGregor (Q). Second heat: Gerry Kennedy (C), Dorah Smith (B), Irene Hunter (K), Daisy Chung (R), Sharon Cross (A), Joyce Fenmore (V).

Fifty yards, boys under seven—First heat: Kenneth Kroeger (A), Gordon Hemstreet (R), John A. Matthews (K), Geoffrey Ford (B), Billy Petch (Q), E. Blanen (J). Second heat: Jim Moore (D), Dennis Ingall (H), Yoshiaki Nagao (QP), Norman Wylie (C), H. Tooley (O), Herbert Bishop (V).

Fifty yards, girls under ten—First heat: Peggy Readdy (O), Eileen Creed (QP), Joy Sprinkling (H), Margaret Agnew (D), P. Scurrah (J), Patsy Hanbury (Q), Gloria Gretton (C). Second heat: Grace Carr (P), Lily Chung (G), Lois Carter (B), Bequita Harris (K), Ethel Baker (R), Betty Richardson (A), Patricia Waring (V), Amy Kuwabara (W).

Fifty yards, boys under ten—First heat: Wilfred Harper (A), Stanley Cornock (R), Bobby McDowell (K), Bill Dalziel (B), Elmer Ngai (G), Jack Horne (Q), J. Thompson (J). Second heat: Jim Conyers (D), Bobby Stevenson (H), Ronald Dalziel (QP), Raymond Mitchell (C), Dallas Woodburn (O), Pimlott (W), Duncan Bishop (V).

Fifty yards, girls under eleven—First heat: Lorna Tait (O), Joan Stewart (H), Pat Dalby (D), J. Addison (J), Nellie Dunven (O), Marion Millar (C). Second heat: Jean Maynard (P), Nellie Chow (G), June Pottinger (B), Robina Davis (K), Margaret Loudoun (V), Sylvia Birkett (W).

Seventy-five yards, boys under eleven—First heat: Hugh Thomson (R), Bobby Montgomery (K), Dennis Shurbrook (B), Stephen Wong (G), Dick Chungranes (P), Roy Jackson (Q), G. Worledge (J). Second heat: Glen Gibson (D), Alan Smith (H), David Donaldson (QP), Tom Rose (C), Pat Cooper (O), Harry Chow (W), Bobby Waring (V).

Seventy-five yards, girls under twelve—First heat: Mary McLorrie (O), Betty Cox (D), E. Goddard (J), Jean Beckwith (Q), Reta Nevard (C). Second heat: Meryle Waggett (P), Hilda Chalk (G), Netta Hunter (B), Irene Birkett (W), Betty Carlow (V).

Seventy-five yards, boys under twelve—First heat: Charlie Hill (K), Bobby Coleman (B), Peter Griffiths (G), Norman Allen (P), Warren George (Q), B. Peterson (J). Second heat: Billy Clarke (D), Billy Copan (C), Gerald Neal (O), H. Robey (W), D. Brown (V).

Seventy-five yards, girls under thirteen—First heat: Phyllis Adams (O), Nadrie Jones (D), M. Scholes (J), Joyce Wardell (Q), Ermine Webber (C), May Harrison (P). Second heat: Iris Newell (G), Viola Stewart (B), Phyllis Peirson (K), Edith Burrows (V), Gloria Barr (W).

Seventy-five yards, boys under thirteen—First heat: Rex Hughes (B), Charles Groth (G), Jim Blyth (P), Walter Petterson (Q), D. Crockett (J). Second heat: Ronald Putcher (D), Robert Pimm (C), Ray Bentley (O), N. Carter (W), D. MacLachlan (V).

Seventy-five yards, boys under fourteen—First heat: Wm. Knowles (O), Arnold Masters (C), Dick Campbell (D), W. Wilson (J), Denham Alton (Q). Second heat: Bill Hood (P), Allan Sced (G), Norman Loudoun (V), R. Barr (W).

Seventy-five yards, girls under fourteen—First heat: Dorothy Bland (B), Doris Ford (G), Patsy Lawrie (P), Milderine Hudlin (C), Gloria Parke (Q). Second heat: M. Worledge (J), Barbara MacKay (D), Florence Kennedy (O), Frances Smith (W), Ethel Fitchett (V).

Final, seventy-five yards, girls under fifteen—First heat: Gladys Cooper (O), Doreen Coates (D), P. Hobbs (J), Joyce Gill (Q), Kathleen Rose (C), Lila Crowthers (P), Mary Rankin (G), Ruth Boyd (W).

One hundred yards, boys under eighteen—First heat: Joe Manton (G), Ralph Clarke (P), Bob Murray (Q), N. Hansen (J), Harry Proud (D). Second heat: Bill Bonsfield (C), Robert Carter (O), Fred Bursey (V), Stirling Chambers (W).

Final 100 yards, girls, open—Jessie Newland (O), Dorothy MacKay (D), Doris Mason (C), Cath. Macdonald (P), Dorothy Paxton (G), Ruth Boyd (W).

Final, 100 yards, boys, open—Fred Harvey (G), Fred Patto (P), Tom Carney (D), Bill Ripon (C), Leslie Fletcher (O).

Final, quarter-mile relay, girls, open — Sir James Douglas: Cox, Futcher, Lancaster, Bryant, Margaret Jenkins: R. Bradford, D. Adams, J. Hepburn, P. O'Neill. Quadra: E. Hogan, D. Peacock, D. Guy, H. Roskelley. Girls' Central: P. Alexander, P. McIlmeyl, D. Harte, M. Corness. South Park: M. McAllister, M. Crawford, P. Wilson, D. Walker. George Jay: E. Wiltshire, M. Lee, V. Lyle, S. Maxwell. Oaklands: J. Scott, J. Robbins, P. Moore, M. Viggers. North Ward: M. Harknett, T. Burnett, T. Barr, M. McDonald. Victoria West: E. Bishop, E Okell, A. Moras, R. Bannister.

Final, quarter-mile relay, boys under fourteen — Oaklands: Glover, Holmes, Piggott, Warburton. George Jay: H. Tisdale, T. Minnis, R. Hale, J. Thomas. South Park: P. Bourne, T. Carr, J. Chapman, P. Bishop. Quadra: W. Cameron, C. Howell, H. Green, W. Knotts. Margaret Jenkins: A. Cowden, R. Bennister, R. Masters, J. McIntosh. Sir James Douglas: McKinnon, Sargent, Armisted, Coates. Boys' Central: A. Holder, T. Fox, L. Fuller, G. Williamson. Victoria West: E. Brown, W. Lowe, J. McEway, E. McDonald.

Final, half-mile relay, boys, open—Boys' Central: H. English, E. Ishida, L. Dawkins, E. Holyoak. Sir James Douglas: E. Emerson, R. Emerson, Cuming, G. Coates. Margaret Jenkins: D. King, R. Bannister, C. Dunaway, J. MacPherson. George Jay: R. Thorburn, B. Mar, H. Lim, A. Chan. Oaklands: Farmer, Bowles, Bellsborough, Bennett. North Ward: R. Wallace, P. Dayton, E. Sage, D. Sam. Victoria West: C. White, A. Edmonds, R. Newton, T. Copley.

Final, 220 yards, boys under sixteen—Oaklands: Milnes. George Jay: K. Wilson. Quadra: D. Wardell. Margaret Jenkins: C. Cookson. Sir James Douglas: G. McPhee. Boys' Central: H. von Holstein-Rathlau. North Ward: C. Crouch.

Final, half-mile bicycle, boys thirteen — Wallace Williams (C), A. Elworthy (D), B. Heather (Q), B. Stevenson (P), C. Miller (G), R. Caulfield (O), G. Parker (B), A. Sage (W).

Final, half-mile bicycle, boys open—Albie Williams (C), Garbutt (D), D. Anstey (J), H. Richards (G), T. Smith (O), G. Haslam (W).

FIELD EVENTS

High jump, boys under fourteen—H. Woodburn (O), G. Levy (G), N. Willis (P), D. George (Q), J. Saunders (D), V. Paul (C), Swanson (W), Lloyd Dow (V).

High jump, girls under fourteen—D. Diespecker (D), R. Alexander (C), B. Groth (G), M. Gill (O), E. Brooks (W), D. Woodburn (V).

High jump, boys open—J. Joyce (O), D. Perteaus (G), G. Stubbs (J), Wiles (D), S. Ball (C), R. Warner (V).

High jump, girls open—D. Joyce (O), D. Smith (G), E. Drake (P), M. Griffin (C), P. Jones (J), B. Anderson (D), V. Pimlott (W).

Broad jump, boys under fourteen—Fields (D), C. Pyke (J), J. Elphick (P), P. Pettit (G), B. Hogan (O), T. Beesley (C), T. Holta (W), G. Wilmott (V).

Hop-step-and-jump, boys open—R. Jealous (O), P. Chow (G), M. Lumley (J), Martin (D), A. Kellington (C), J. McDonald (V).

Tug-of-war (1,000-pound) — Oaklands, South Park, Quadra, Sir James Douglas.

Sons of Canada Meet Tillicums

To-night's Commercial Baseball League game at the Athletic Park will bring together the Sons of Canada and Tillicums at 6 o'clock. Art Carr is expected to take the hillock for the Sons with Bill Holness working for the Tillicums.

OUR MAIL BAG

BICYCLE RACES

To the Sports Editor:—Feeling the public should know the true state of affairs regarding the bicycle races, we beg herewith to explain matters.

The Moody Cup race, which has been ridden Good Friday for ten years, had to be postponed this year because heavy oil was poured on the track just before the race. We had asked that this be delayed until after the race and were assured our wishes would be considered, but alas, the inevitable happened.

We then asked for permission to stage the races on the afternoon of May 24, and were granted same. The parks superintendent and city police both promised their usual co-operation. We went ahead and invited the Vancouver riders to come over, and they promised us a large entry owing to their being able to avail themselves of the holiday excursion rates.

All went well until a few days ago. The finance committee, headed by Ald. Worthington, suddenly decided that our races might prove too much of a drawing card, so they ordered them stopped. They informed us that we would have to hold our races on Saturday morning, or postpone them until a later date.

We tried to explain that there was plenty of room for all sports scheduled, that many citizens and visitors would not patronize their paid affairs, but it was no use.

We were forbidden the use of the track, forbidden the help of the police and generally blocked, so we were forced to accept the Saturday morning date.

This date practically wrecks the Vancouver riders, plans and spoils their holiday. It also makes it necessary for our officials and riders to lay off from their business duties to attend the races.

The only reason the celebration committee had for cancelling our races on May 24 was that they were afraid we would draw all the crowds. We contend bicycle racing has done more to advertise Victoria than any other sport, and if the people desire to see this sport, they should be privileged to do so. These races would not have cost the city a cent, whereas many of the other events arranged will cost plenty.

However, we hope the races will be well patronized, as the bicycle officials are under heavy expense for trophies, etc., and need the public support to assist in financing.

The time is 10.30 a.m. at Beacon Hill Park, and the finish will take place down by the deer pen, instead of on Douglas Street as before.

A. H. WALKER,
President Victoria Cycling Club.

Bill Terry registered the only sizeable gain in baseball's Big Six yesterday as the American League members were rained out. The New York Giants' manager pounded out three hits in five trips to the plate for a gain of eleven points and a batting average of .347. Arky Vaughan lost five points when he connected with only one hit, but his .407 average still was good enough to top the sextette.

THE STANDING

	G.	A.B.	R.	H.	Pct.
Vaughan, Pirates	32	123	30	50	.407
Johnson, Athletics	24	100	24	40	.400
Foxx, Athletics	24	87	17	34	.391
Walker, Tigers	19	79	13	30	.380
Martin, Cardinals	22	95	22	35	.368
Terry, Giants	29	121	14	22	.347

HOME RUN STANDINGS

Home runs to-day—Ruth, Braves; R. Moore, Braves; Leiber, Giants; Simmons, White Sox; Radcliffe, White Sox; Selkirk, Yankees, one each.

The leaders—Foxx, Athletics, 9; Johnson, Athletics, 9; Ott, Giants, 8; Bonura, White Sox, 8; John Moore, Phillies, 7; Joe Moore, Giants, 7; Vaughan, Pirates, 7; Greenberg, Tigers, 7.

League totals — National, 131; American, 116. Total 247.

SOFTBALL PRACTICE

The South Saanich Twentieth Century Liberal Association will hold a softball practice to-morrow evening at 6 o'clock at Hampton Park. All players interested are invited to attend.

AUTO RACING TRIALS FATAL

"Stubby" Stubblefield, L. Whittaker and J. Hannon Killed at Indianapolis

Indianapolis, May 22.—A gaping hole in a wire fence, marked to-day the racetrack where speed cost the lives of a veteran driver and two newcomers.

W. H. (Stubby) Stubblefield, veteran of the motor speedway course; his mechanic, Leo Whittaker, and Johnny Hannon, eastern driving sensation, rode their racers over the walls to death yesterday.

Never before had three persons been killed in a day during attempts to qualify for the 500-mile race held each May 30. The fatalities cast gloom among drivers and associates.

Fourteen already have passed the speed test of twenty-five miles at more than 100 miles an hour which defeated the three who died. Others await resumption of qualifying trials Saturday to win places in the starting field of thirty-three.

Stubblefield, Los Angeles driver, leaped the wall on the southwest turn yesterday, stripping the front wheels from his racer, which overturned and landed twenty yards outside against a fence. He and Whittaker, also of Los Angeles, were tossed clear, but died en route to hospital.

A few hours before, Hannon had smashed through a retaining wall on the northeast turn before he completed his first lap at the wheel of a racer owned by the veteran Leon Duray. His mechanic, Oscar Reeves, Indianapolis, was in serious condition in a hospital to-day.

B.C. TENNIS TOURNEYS SET

Canadian and British Columbia Championships at Victoria July 22 to 27

Vancouver, May 22.—Dates for tennis tournaments to be held in British Columbia this summer were made known yesterday evening by the British Columbia Lawn Tennis Association.

Western Canada championships will be held here from July 15 to 20 on the courts of the Vancouver Lawn Tennis Club. Canadian and British Columbia title events will be held in Victoria from July 22 to 27, while dates from August 7 to 22 will be taken up with play at Duncan, B.C., for the Duncan championships and the British Columbia junior championships.

Other dates are as follows:

June 17 to 22—Vancouver city championships at Vancouver.

July 1 to 3—Vancouver city junior centre tournament.

July 1 to 6—Interior tournament at Kelowna.

July 1 to 6—New Westminster open championships at New Westminster.

July 29 to August 3—British Columbia clay court tournament at Jericho Club, Vancouver.

August 31 to September 2—The Bowen Island tournament.

The dates for tournaments on the Gulf Islands and South Cowichan have yet to be decided.

THE STANDINGS

AMERICAN LEAGUE

	Won	Lost	Pct.
Chicago	18	8	.692
Cleveland	15	10	.600
New York	16	12	.571
Boston	14	12	.538
Detroit	14	13	.519
Washington	13	14	.481
Philadelphia	8	16	.333
St. Louis	6	18	.217

COAST LEAGUE

	Won	Lost	Pct.
Oakland	30	12	.714
Los Angeles	30	15	.667
San Francisco	21	20	.512
Hollywood	20	22	.465
Sacramento	19	24	.442
Portland	18	24	.429
Seattle	16	24	.400
Missions	16	28	.364

NATIONAL LEAGUE

	Won	Lost	Pct.
New York	18	8	.692
Brooklyn	18	11	.621
Chicago	15	11	.577
St. Louis	15	13	.536
Pittsburgh	16	16	.500
Cincinnati	10	16	.385
Philadelphia	8	16	.333
Boston	8	17	.320

"Buck" Newsome Is Sold For $50,000

St. Louis, May 22.—Brusque old Rogers Hornsby, the fortunes of his St. Louis Browns at even lower ebb than usual, yesterday did something about it. The old Rajah traded away Pitcher George Blaeholder and sold Louis "Buck" Newsome, last year rookie hurling prize.

Blaeholder, who has toiled eight years for the Brownies, was traded to Connie Mack for Pitcher Merrit ("Sugar") Cain and Outfielder Parke E. Coleman. Newsome, a self-assured young giant who in 1934 won sixteen games in his first year in fast company, was sold to Washington for $50,000.

It was announced the deals were engineered as part of a programme "to improve the club."

ST. MICHAEL'S SPORTS HELD

Annual Track and Field Meet of Institution Draws Much Interest

D. Ley, I. Gillespie and A. Mangin won chief honors in the well-attended seventeenth annual sports of St. Michael's School at Falkland Road recently.

Ley took the Intermediate Cup, presented by G. S. Ford; Gillespie was awarded the Junior Intermediate Cup donated by E. P. Gillespie, and Mangin won the Midget Cup given by R. O. Fleming.

Blue House team, composed of Rutherford, McCallum, Gillespie, Ley, Mangin and Treherne won the inter-house relay.

Prizes were presented following the meet by Mrs. K. C. Symons.

Officials of the meet were: Judges, M. Bridgman and Lieut. J. Grant, Old Boys; organizer, K. Symons; recorder, C. E. Ley; starter, E. J. Symons.

RESULTS

Following are the individual events, with their winners:

High jump, boys, 12½ years—1, Gillespie; 2, Treherne; 3, Wooley.

High jump, boys, 13½ years—1, Carter; 2, Gillespie; 3, S. Kidd.

High jump, boys, open—1, Ford; 2, McCallum; 3, S. Kidd.

Long jump, boys, 12½ years—1, Gillespie; 2, Treherne; 3, Woodcroft.

Long jump, boys, 13½ years—1, Ley; 2, Carter; 3, Martin.

Long jump, open—1, J. Kidd; 2, Rutherford; 3, Ford.

Sprint, boys, 11 years—1, Mangin; 2, Pudnes; 3, Mackenzie.

Sprint, 12½ years—1, Gillespie; 2, Woodcroft; 3, Treherne.

Sprint, boys, 13½ years—1, Carter; 2, Ley; 3, Izard.

Sprint, open—1, McCallum; 2, Warner; 3, W. Kidd.

Pickaback—1, McCallum and Gillespie; 2, A. Gillespie and Basker; 3, Warren and Martin.

Hurdles, boys, 11 years—1, I. Mackenzie; 2, Hughes; 3, Mangin.

Hurdles, boys, 12½ years—1, Woodcroft; 2, Gillespie; 3, Watson.

Hurdles, boys, 13½ years—1, Izard; 2, Ley; 3, Martin.

Hurdles, open—1, McCallum; 2, W. Kidd; 3, Rutherford.

Slow bicycle race—1, Ley; 2, Rutherford; 3, Ford.

Half-lap, boys, 11 years—1, Mangin; 2, P. Worstey; 3, Hughes.

Half-lap, boys, 12½ years—1, Gillespie; 2, Woodcroft; 3, Brown.

Half-lap, boys, 13½ years—1, Ley; 2, Izard; 3, Gillespie.

Two laps, open—1, Rutherford; 2, McCallum; 3, Warner.

Small brothers—1, A. Bridgman; 2, Brian Ley; 3, David Perry.

Small sisters—1, T. Mangin; 2, Marigold Mackenzie; 3, Ursula Mackenzie.

Big sisters—1, Pamela Allen; 2, Patsy Watson; 3, Mary Worstey.

Four-legged race—1, Gillespie, Ley and Gillespie; 2, Rullinford, Kidd and Boak.

House relay—1, Blue House; 2, Black House.

Sack race—1, Gillespie; 2, Mackenzie; 3, Brown.

Cubs—1, Mackenzie; 2, Turner; 3, Angus.

Scouts—1, Martin; 2, W. Kidd; 3, Worstey.

Mothers—1, Mrs. Clark; 2, Mrs. Izard; 3, Mrs. Knox.

Fathers—1, Mr. Kidd; 2, Mr. Gillespie; 3, Mr. Izard.

Old boys—1, M. Symons; 2, R. Robertson; 3, Alexander.

Half-mile, boys—1, Mackenzie; 2, Gillespie; 3, Ley.

Consolation race, boys, 11 years—1, Gillespie; 2, Fleming; 3, Ley.

Consolation race, boys, 12½ years—1, Brown; 2, Knox; 3, Watson.

Consolation race, boys, 13½ years—1, Forbes; 2, Drake; 3, Green.

Consolation race, open—1, Turner; 2, Woodcroft; 3, Chadwick.

Three Titles For Coast Swim Stars

Phyllis Dewar, Archie Byers and Noel Oxenbury, All of Vancouver, Capture Honors at First Day of Canadian Championships at Winnipeg; Three Dominion Marks Shattered

Winnipeg, May 22.—The cream of Canada's 1935 swimming and diving crop were marking time here to-day, awaiting the tocsin starting a second onslaught on Dominion records and championships. Three Canadian marks were wiped out and nine new champions were crowned yesterday evening after the natators had completed their opening assault at the three-day Canadian Amateur Swimming Association gala, held under the auspices of the Manitoba section.

Out of the welter of fresh times established, invading stars from the east and far west emerged from the pool with five Canadian titles and a trio of new records as mute evidence of their prowess. One world record tottered when Phyllis Dewar, Vancouver, set up a new mark of 5.32 in winning the women's 440 yards Canadian freestyle championship, one second slower than Helene Madison's mark. Harold Whitlock, stylist from Hamilton, fired the opening salvo by submerging the old 100 yards junior boys' freestyle record of 58 2-5 by a good two seconds in winning the opening event of the night's lengthy programme. Bruce Dunfield, Toronto, and Pat Milsom, Toronto, placed in their heats along with Archie Byers, Vancouver, for the final. Whitlock was a second slower in winning the Canadian title.

BYERS WINS TITLE

Archie Byers gave the Vancouver Amateur Swimming Club another Canadian record by cracking the junior boys' 100-yard breaststroke time of 1.28, lowering it to 1.26. The coast lad won the Canadian title in a three-way duel with Mel Gray and Wally Simmons, both of Winnipeg.

Premier awards in the senior classes for men and women were shared by eastern and far western swimmers. Robert "Boy" Pirie, Central "Y" tanker from Toronto, showed the way to a select field in the 440 yards men's freestyle Canadian championship and came within one second of the existing Dominion mark in beating Robert Hamerton, Winnipeg. Robert Hooper, Vancouver, placed third.

Noel Oxenbury gave Vancouver another Canadian title when the lithe coast girl defeated Shirley Stewart, Winnipeg, in the 100 yards junior girls' Canadian freestyle championship. Roberta McDonald, Fort William, was never in danger of losing third place.

University of Minnesota's crack relay team made good their boast of taking home a Canadian title by whipping Toronto's famed Central "Y" tankers and Winnipeg's "Y" tankers in a spirited race. The old record of 3.42 for the Murray Hannah Trophy race withstood the Minnesota's team bid of 3.48 2-5.

Connie Balmforth scored Montreal's initial success of the meet in the exacting Francis F. C. Gale Trophy competition, with a narrow victory over Betty Edwards, Toronto. Miss Balmforth's marks were 91.19 to Miss Edwards's 90.97. Margaret Hutton, also of Toronto, was third with 77.61.

Bruval Westcott won the boys' diving with a steady exhibition and Kathleen Whitehead took the girls' title.

SUMMARIES

Summaries follows:

100 yards junior boys' free style, Canadian championship, first heat—1, Harold Whitlock, Hamilton, Aquatic Club; 2, Bruce Dunfield, Central Y.M.C.A., Toronto; 3, Victor Curran, Vancouver Amateur Swimming Club. Time 56 2-5, new Canadian record.

Second heat—1, Pat Milsom, Central Y.M.C.A., Toronto; 2, Archie Byers, Vancouver Amateur Swimming Club; 3, Douglas Jones, West End Y.M.C.A., Toronto. Time 60 seconds.

100 yards junior girls' free style, Canadian championship, first heat—1, Noel Oxenbury, Crystal Swimming Cup, Vancouver; 3, Shirly Stewart, Winnipeg Winter Club; 3, Ethel Gilbert, Women's Amateur S.C., Winnipeg. Time 1.08 3-5.

Second heat—1, Roberta McDonald, Y.W.C.A., Fort William; 2, Catherine Gordon, Women's Amateur Swimming Club, Winnipeg; 3, Gladys McNair, Y.W.C.A. Aquatic Club, Winnipeg. Time 1.11 1-5.

Final 100 yards junior boys, free style, Canadian championship—1, Harold Whitelock, Hamilton Aquatic Club; 2, Archie Byers, Vancouver Amateur S.C.; 3, Bruce Dunfield, Central Y.M.C.A., Toronto. Time 57 1-5.

440 yards, women's free style, Canadian championship—First heat—Margaret Hutton, Toronto Dolphinets; 2, Betty Edwards, Mermaid's Swimming Club, Toronto; 3, Vera Tustin, Women's A.S.C., Winnipeg. Time 6.21½.

Second heat—1, Phyllis Dewar, Vancouver Amateur Swimming Club; 2, Mary McConkey, Edmonton Swimming Club; 3, Marion Moffat, Vancouver A.S.C. Time, new Canadian record, 5.36 1-5.

Final, 440 yards men's free style, Canadian championship—1, Robert Pirie, Toronto; 2, Robert Hamerton, Winnipeg; 3, Robert Hooper, Vancouver. Time 5.2 1-5 seconds.

Final, 400 yards women's free style, Canadian championship—1, Phyllis Dewar, Vancouver; 2, Mary McConkey, Edmonton 3, Marion Moffatt, Vancouver. Time 5.32 seconds.

Final, 100 yards junior girls' free style, Canadian championship—1, Noel Oxenbury, Vancouver; 2, Shirley Stewart, Winnipeg; 3, Roberta McDonald, Fort William. Time 1.9 4-5.

Final, 100 yards junior girls' backstroke—1, Kathleen Whitehead, Winnipeg; 2, Joyce Irons, Winnipeg. Time 1.39.

Final, 100 yards juniors boys' breast stroke, Canadian championship—1, Archie Byers, Vancouver; 2, Mel Gray, Winnipeg; 3, Wally Simmons, Winnipeg. Time 1.26, new Canadian record. Old record 2.26.

400 yards men's relay, Murray Hannah Trophy—1, University of Minnesota; 2, Central "Y," Toronto; 3, "Y" Tankers, Winnipeg. Time 3.48 2-5.

Three-metre spring board diving, junior boys' Canadian championship—1, Druval Westcott, Winnipeg; 2, Ronald McIntyre, Winnipeg; 3, Don Kennedy, Winnipeg.

Francis F. C. Gale trophy competition—1, Connie Blamforth, Montreal, 91.19; 2, Betty Edwards, Toronto, 90.97; 3, Margaret Hutton, Toronto, 77.61.

Track Team Will Run at Kelowna

With hopes of duplicating their triumphs of last year in Interior competition, Archie McKinnon and a picked squad of Flying "Y" track aces left the city this morning for Kelowna to compete in May 24 events there. The team will go to the meet by car. Headed by Joe Addison, the team includes Paul Rowe, Bill Dale, "Chuck" Cunningham, Alec Gaunt and Jack Ferguson.

When HEADACHE wont let you sleep

—drink a pleasant, bubbling glass of Bromo-Seltzer. Almost at once the pain will go. Your nerves will be calmed and relaxed, your stomach sweetened. Instead of just deadening the pain, Bromo-Seltzer's five ingredients work together, blocking out the pain, and aid in quickly making your blood normally alkaline, so that the cause of your headache or nervous pain is also treated. Get one of the four economical sizes; also dispensed at all drug store soda fountains. 15

MADE IN CANADA

RENT APARTMENTS with WANT ADS

"WHERE MOST PEOPLE TRADE"
WHITE FOOTWEAR FOR THE HOLIDAY
TIES — PUMPS — SANDALS — OXFORDS
All Moderately Priced
Phone G 6514 James Maynard Ltd. 649 Yates Street
(ESTABLISHED 1885)

SAFETY CAB TAXI G 1155

ANOTHER SHIPMENT OF NEW
Summer Frocks
Styles that are bound to attract you and at prices you can easily afford.
SILK CREPE ENSEMBLES $6.50
Exceptionally smart styles, $9.75, $7.90 and .....
GAY NEW SUMMER FROCKS
Plain and printed crepes, stripes and numerous styles to choose from. Priced from $5.90 to $2.95
White HANDBAGS $1.00
White flannel SKIRTS $2.95
Aladdin Silk HOSE, pair $1.00 and 75c
White GLOVES, pair 89c to 45c
Smartly Tailored WHITE POLO COATS ..... $14.90 and $12.90
Flannel SLACKS, in sand, royal, scarlet, and green. Pair $3.95
Good quality Drill SLACKS, pair, for ..... $1.95 and $1.00
Summer HATS, exceptional value, for ... $2.95 to $1.00
New Pure Linen SKIRTS, special $1.95
1421 DOUGLAS DICK'S PHONE E 7552

New Insurance Action Opens

Second Agent Seeks Damages and Counter Claim Proceeding

Hearing was adjourned on the counter claim of Massie and Renwick against their former insurance agency representative, E. Straker, and another action against the company by C. E. Foxall, the agent whom Straker succeeded, was opened in the Supreme Court before Mr. Justice F. G. T. Lucas this morning.

Mr. Justice Lucas yesterday gave judgment against Straker who sued for unstated damages on the grounds that his services had been improperly terminated.

Hearing of the counter claim against Straker opened this morning and was adjourned for further information to be compiled to show what premiums named in the counter claim as collected by Straker were admitted to be collected by him.

SECOND CLAIM

When the adjournment was ordered the action of Foxall against the company proceeded. F. H. Shobrook, Vancouver manager for Massie and Renwick and the Dominion Fire Insurance Company and the Firemen's Insurance Company of Newark, N.J., were named in the action by Foxall for $15,600 damages for loss of business and profits for five years and for $10,000 general damages.

The company also has a counter claim against Foxall.

Alfred Bull, K.C., appears for the company. E. V. Finland for Straker and C. L. Harrison for Foxall.

On the stand this morning Foxall said he represented Massie and Renwick, who were managers for the Dominion Fire Insurance Company and the Firemen's Insurance Company, from January, 1928, to January, 1932. He fell ill on January 15, 1932, and alleged that when he returned to work at the end of the month he found that his office records and books were gone and Straker had been installed in his place. A filing cabinet and some other office books, he claimed, were his personal property. He received no notice that he had been discharged, he said.

The shock made his illness worse and he returned to hospital and subsequently went to the prairies. He returned to Victoria in August, 1932, and went to work for another insurance company. He told of demanding from Mr. Shobrook the return of goods and chattels which he claimed had been taken when his office was taken over. Witness said Shobrook in turn claimed witness owed the company $1,300. He received no notice of his discharge in writing from the company, witness said.

In cross-examination by Mr. Bull, Foxall denied that when the manager of the defendant company called on him in hospital he told him that his nervous condition was such that he had had to put Straker in his place. He denied also that the manager told him that when he recovered his health he could work as a salesman under Straker.

The hearing is proceeding.

CONCILIATION IS NOW URGED

B.C. Proposes Arbitration Board Be Invoked in Bridge River Strike

The Bridge River miners' strike situation reached the stage today where conciliation under the Dominion Industrial Disputes Act appeared to be the next step in settling the argument between the miners and the operators of non-dividend paying properties.

At Pioneer, Bralorne and Bradian the miners were ready to go back to work, an agreement having been reached on a scale of $5.40 a day for miners, $4.50 for muckers and $4 for surface workers.

In respect of Wayside, Congress and other small mines, a deadlock appeared to have been reached. The operators proposed a scale of $5, $4.50 and $3.75 which had not been accepted by the men.

When this position developed today, Hon. George S. Pearson, Minister of Labor, who has been acting as mediator, wired both operators and the men suggesting they apply for a conciliation board under the Industrial Dispute Act.

This would enable the mines to resume operations pending a settlement of the dispute.

In making this announcement, Mr. Pearson said he did not think it advisable for these mines to try reopening until agreement had been reached with the men or conciliation started. While the government was obliged to keep law and order, it did not favor use of force to break a strike where conciliation could be invoked.

SALEM CAPITOL TO BE REBUILT

Development of the Pacific northwest is dramatically typified in the family history of Joseph H. Albert, banker of Salem, Ore., a visitor to the city. He is at the Empress Hotel with Mrs. Albert, their daughter, Mrs. Azil Eoff, and Mrs. Albert's sister, Mrs. J. C. Griffith.

Mr. Albert's grandmother, Almira Phelps, came west on Jason Lee's missionary vessel and landed at Vancouver, Wash., in 1840. His maternal grandfather, Joseph Holman, simultaneously arrived overland with a party from Peoria, Ill. They met at the moment the girl landed and their romance began.

Their descendants have all been born in Salem, which was founded ten miles from the original missionary settlement in 1834 by Joseph Lee, missionary, afterwards famous in the Oregon boundary dispute. To-day, Salem, in the fertile Willamette Valley, is the capital of Oregon, the centre of a prosperous hop-growing district and with a population of 30,000.

Recently, its beautiful capitol, with its noble dome, built in the seventies, was almost completely demolished by fire.

The capitol building will be rebuilt almost immediately by relief workers under the U.S. recovery programme, Mr. Albert states.

THE STANDARD
Will Furnish Your Home as Cheaply as Renting
STANDARD FURNITURE
737 Yates St. Phone G 1164

NEWS IN BRIEF

The Provincial Museum will be open on Victoria Day, May 24, from 9 a.m. to 5 p.m.

Premier Pattullo who has been in Vancouver for the last two days, is expected back in his office to-morrow.

The new executive of the Junior Chamber of Commerce will hold its first meeting next Monday evening at 8 o'clock.

The Gyro Challenge Cup was won by the Quadra School rhythm band and not by Quadra Primary, as previously announced. The band was trained by Miss A. L. Vye, and the youthful conductor was Master Billy Petch.

Friday, May 24, being a statutory holiday, the post office will be restricted as follows: Post office lobby will be open from 7 a.m. to 10 p.m. All wickets will be closed all day. There will be no letter carrier or rural mail deliveries. All mails due to be dispatched in the afternoon will be closed at 12 noon, and the evening mails will be dispatched as usual. The street letter boxes will be collected in the evening only.

A well-attended card party was held by the Victoria West Liberal Social Club yesterday evening in its clubrooms, 414 Skinner Street. The president's prize was won by T. Crossman; ladies' first, Mrs. Elliott; gentlemen's first, Mr. Artie; ladies' consolation, Mrs. P. Timmins; gentlemen's consolation, J. Pearce; ten bid prize, T. Crossman; low score, Mrs. A. Bennett. Refreshments were served by the committee.

Public works department engineers are following temperatures changes very closely these days, fearful of flood effects from a sudden hot spell. The run-off in spring freshets has been retarded this year, and a short hot spell might create conditions similar to those of the 1894 flood in the Thompson, Fraser and Columbia Rivers. So far, in the interior, hot days have been followed by cold nights, which has allowed the water to escape gradually, however.

St. Paul's Anglican Young People's Association announces that the annual nomination and election of officers will take place to-night at 8 o'clock, and it is hoped that all members will attend. The young people will hold a flannel dance on Friday, May 31, in the Parish Hall at 9 p.m. An excellent orchestra has been engaged, and novelty features have been arranged. A cordial invitation is extended to all young people to attend.

Kiwanis Has Canadian Plan

Five-point Objective For Clubs Outlined at International Convention

San Antonio, Texas, May 22.—Kiwanians from all parts of the United States and Canada attending the nineteenth annual convention of the service organization here this week planned to-day for 1935-36 community and welfare activities.

The annual report of the agricultural committee urged diversified farming, concentrating especially on foodstuffs. Campaigns were suggested for consumption of home-grown products and to barter food surpluses if necessary.

CANADIANS' PLAN

A five-point public affair programme for clubs in Canada was presented by Gordon S. Dodington of Toronto. "Our aim is to bring, not only to Kiwanians but to all people, proof that war is the world's greatest menace and urge greater support of the League of Nations, of which Canada is a member," declared Mr. Dodington.

The five-point programme for the Dominion, beside fostering good-will, includes national health, a study of restricting barriers in international trade, education of Canadian youth in respect for established law and and order and a comprehensive survey of problems contingent on national recovery.

Delegates will elect officers to-day for the year 1935-36.

MAJORITY CUT IN BY-ELECTION

Canadian Press

Aberdeen, May 22.—The National Government retained the traditionally Conservative seat of South Aberdeen in to-day's by-election with a reduced majority. Sir James Thomson, National Government, received 20,925 votes and Joseph F. Dundan, Labor, 10,760, a government majority of 10,165.

In the last general election Sir Frederick Thomson, father of the new member, had a majority of 27,361 in a straight fight with Labor. The by-election was necessitated by Sir Frederick's death.

Overnight Entries at Tanforan

First race—six furlongs; Sugar Pie 108, Lovely Miss 100, Moon Face 105, Dianora 108, Lady Walker 108, Coppertown 113, Peachwood 105, Monisunk 108, Dazzle Be 108.

Second race—one mile; Anacapri 114, Pat W 114, Fandan 105, Tanforan 105, Signal Hills 105, Camerilla 100, Lazy Lad 114, Red Satin 105, Mr. Spence 105, Tumble In 109.

Third race—Six furlongs: Gold Set 108, Plenty Gold 108, Principality 113, La Manga 102, Just Ormont 113, Madrilene 100, Sultry 113, Queen Beth 108, Little Toney 113.

Fourth race—Five furlongs: Lloyd Pan 115, Young Conard 113, Radio Beam 107, Cottingham 108, Morfire 110, Sir Rose 115, Shasta Banner 108, Galaveras 111, Grico 108.

Fifth race—Six furlongs: Cold Wave 114, Sir Satin 109, Boyd McGee 109, Leonie 109, Adder 104, Millard 109, Evelyn R. 109, Whipsnake 100.

Sixth race—One mile: Little Son 112, Bedo 110, Mr. Bun 110, Grayback 108, The Triumvir 105, Jazz Band 106.

Seventh race — Mile and one-quarter: Joe Sam 108, Durango 112, Jillion 112, Aggie Star 100, Mopeco 112, Spanish Lassie 103.

Eighth race—One mile: Felaxe 110, Starference 114, Last Fire 100, Jeannette K 104, Capt. Gilbert 105, Schooner 105, Alsisto 109, General Keeps 105, Chazzan 109, Dr. Jillson 109, Voyage 109.

"FAUST" WINS WARM PRAISE

Philharmonic Society Production Acclaimed By Appreciative Audience

By G. J. D.

The Victoria Philharmonic Society gave its second concert performance in grand opera this season at the Empress Hotel ballroom yesterday evening. Earlier in the year the society, in the same hall, gave a successful performance of "Il Trovatore" with very promising results as to its future.

On this occasion Gounod's "Faust" was selected, an opera based upon the legendary character and dominant figure in Goethe's tragedy poem "Faustus."

The opera was given in its entirety and the principal characters, all highly commendable, were taken by well-nigh the same artists who appeared in the earlier production: Faust (tenor), Elbert Leroy Bellows; Mephistopheles (baritone), Clifford Prescott; Valentine (baritone), Harry Johns; Brander or Wagner (baritone), J. J. Matheson; Siebel (mezzo-soprano), Phyllis Deaville; Marguerite (soprano), Margery Benson, and Martha (contralto), Ruth Helen Tait.

There was a chorus of forty voices (students, soldiers, villagers, sorcerers, spirits) and a very alert orchestra of over twenty pieces, with Alfred Prescott occupying the first chair and Helen Ockenden at the piano acting as accompanist.

All were under the competent conductorship of the society's music director, Basil Horsfall, who seemed to revel in some of the effervescent moments of Gounod's sensuous, artistic mastery of vocal dialogue.

SUCCESSFUL

On the whole the company emerged successfully from the "acid test" of its performance, the main fault (as it was in the society's first appearance) lies with the chorus, especially in the so-called "Kermesse Scene," where the music reveals every type of individual and mood of the crowd in the public square, each group contributing its distinctive melody.

On the other hand the orchestra was heard to a much greater advantage, and at times brought distinction to the players, whose assistance proved invaluable in response and support.

The principals were well cast. Each singer, as was easily seen and heard, portraying a studious dramatic sense in their individual notes, the familiar airs all being sung with a fine conception of Gounod's immortal Faust music, every principal receiving clamorous and insistent applause on each and every occasion from a highly appreciative and keenly receptive audience.

In the absence of the musical numbers in the printed programme, and in order those present may recall them, they are here given in the order of the opera:

In Act I.—The compact: (the scene is an apartment in a medieval German house), Faust hears a happy group of toilers making merry, and the first tune of the opera, fresh and springlike, is "Rise, Slumbering Maiden," with its drone-bass and pastoral rhythm. Two numbers follow, "But This God, What Will He Do For Me?" and "The Pleasures of Youth," which develop the scene sung by Mephistopheles. Later Faust, entranced, sings "O Heavenly Vision," the first promise of the famous "Garden Music," the act concluding with Faust singing "A moi les plaisirs."

Act II.—The fair: Opens with the "Kermesse Scene" (already mentioned), followed by "Even Bravest Heart," the favorite air of more than one fine baritone, written especially for Charles Santley, in the English production of 1864.

Then follows, "The Calf of Gold," sung by Mephistopheles, with its fiendish whistling accompaniment in the orchestra. Then begins the ever-beautiful and popular waltz, its flowing beauty making its usual appeal, this act closing with its freshness and gaiety.

THE GARDEN SCENE

Act III begins with the delightfully sweet melodious and famous "Flower Song," followed by Faust singing the beautiful apostrophe, "All Hail, Thou Dwelling," a melody of exquisite tenderness. At the spinning wheel Marguerite sings "The King of Thule," traditional and older than Gounod, followed by the remarkably brilliant "Jewel Song," which makes a most exacting demand upon the voice. The odd but beautiful quartette develops, known as "But Why So Lovely," the dialogue between Faust and Marguerite, the incantation by Mephistopheles, "Oh Night, Draw Thy Curtain," "The Hour Is Late," by Marguerite, the soft loveliness of "Let Me Gaze," "She Opens the Window," the act ending with Mephistopheles sardonic "Ha! Ha! Ha!"

Act IV—The desertion. A year and a half has passed and Marguerite has been deserted by Faust. In this act we have the cathedral music, the world-known "Soldiers' Chorus," the villainous and mocking serenade "Catarina," etc., "What Is Your Will With Me," the "Death of Valentine," the church scene, "Dost Thou Remember," followed by the "Ballet Music."

Act V—The prison. Marguerite has killed her child and lies in prison. Faust and Mephistopheles have found a way within, the latter is heard in "My Heart Is Torn With Grief," Marguerite sings dreamily the echoes of the "Kermesse Scene," developing with the waltz music, then the brutal "Alerte," by Mephistopheles, followed by the final superb trio, "Then Leave Her." There then comes into being the wonderful "Holy Angeles," one of the most inspired of all operatic climaxes. The prison scene portrays the three characters, Faust, who desires earthly happiness; Marguerite, who prays for heavenly rest, and Mephistopheles, who desires the destruction of both.

LAST RITES ARE HELD

Many friends attended the funeral of Samuel P. Gathercole, which took place yesterday afternoon. Rev. T. R. Lancaster conducted the service, during which the hymn, "Some Day the Silver Cord Will Break," was sung. Interment was in Royal Oak Burial Park, with the following, all nephews of the deceased, as pallbearers: L. Dash, J. Aylwin, S. G. Aylwin, C. Dash, J. Wannamaker and J. Gathercole.

The Overseas Club will hold its June meeting on Monday, June 3, at the Royal Victoria Yacht Club, Uplands. Members are requested to note the change in meeting place.

Sacramento, May 22.—To the Editor of The Times: In two adjoining columns to-day was: "Mrs. Roosevelt goes down in coal mine to see operations in the raw." "Mr. Roosevelt goes to see Senate." The last item should have "in the raw" after, too. Mrs. Roosevelt has got the best of these two family visits. With her sympathy for the less fortunate she is bound to come away with admiration and pity. The President is liable to come away with just pity. This is a cage he is going into. When he thinks he can go in there with ninety-six assorted animals and tell 'em where and when to lay down he is confusing himself with Daniel.

Yours,

Will Rogers.

© 1935, McNaught Syndicate, Inc.

SILLY CRIME SAYS JUDGE

Three Months For Store Breaking After Drinking Lemon Extract

"This crime was a silly thing," Judge McIntosh commented in the County Court this morning in sentencing Louis Vasheresse and David M. Sloan to three months' hard labor on charges of breaking and entering the store of Walter Pedder, 2009 Fernwood Road, in the early morning of Sunday, May 12.

W. T. Straith appeared for Vasheresse and P. J. Sinnott for Sloan. H. C. Hall, K.C., appeared for the prosecution.

Evidence was given that the accused had been drinking beer and lemon extract. The goods stolen from the store were scattered around the premises.

"The crime was too absurd for there to be any question of criminal intent," Mr. Sinnott argued.

"They had evidently taken two forms of alcohol which have a bad effect when combined," commented the judge.

The wives of both the men took the stand to plead for their husbands.

Mr. Straith pointed out that Sloan was a war pensioner and if he received a sentence longer than six months his pension was liable to be discontinued.

"The lightness of the sentence is not because of the condition you put yourselves in," said the judge. "That does not affect me much. What affects me is the position it puts your families in."

APPEAL FOR TRUNK

Mrs. Radbourne is appealing for a big trunk for the use of a needy woman who has a chance to return to England to a job, and who is anxious to take her bedding with her. Anyone having such an article to donate is requested to telephone Mrs. Radbourne, E 3929.

NEW RELIEF PLAN URGED

B.C. United Church Conference Suggests Payment For Work in Cash

Canadian Press

Vancouver, May 22.—Payment for work done, in cash instead of by free board and clothing, as a means of remedying the present relief camp system, has been suggested by the British Columbia Conference of the United Church of Canada, which closed its sessions here yesterday evening with animated discussions on the social order and reaffirmation of its stand of a year ago "calling for a drastic revision of the present system of production for profit as opposed to production for use."

The present camp system, it was said, was an earnest attempt on the part of the government to settle a difficult problem, but had proved inadequate. It injured those who went to the camps by cutting off their citizenship privileges and taking away their hope of getting back into remunerative employment. Special attention was also called to the case of homeless girls and women.

INQUIRY URGED

Rev. J. H. Mathews, pastor at Michel, B.C., in which district there recently was a strike in which a number of persons were injured when provincial police and strikers clashed, was called to the platform and told of the circumstances surrounding the strike, adding the people were still smarting under a sense of injustice. The conference will urge for a judicial inquiry into the incident.

The conference also approved a resolution of the social service committee endorsing the Borstal system for the treatment of prisoners and commending the work of the minister and people of Henderson United Church for their work at the Oakalla Prison. The resolution commended the work of Rev. J. D. Hobden and the John Howard Society in caring for persons returned to their homes after serving prison sentences.

CHAIN LETTERS

Another resolution was approved in the form of a warning against the money chain letter craze, termed as "merely another racket." This resolution also condemned stock market gambling, stressing its ruinous nature both economically and socially.

No date or place was set for next year's conference, this being left to the executive to decide.

J. S. COWPER CANDIDATE

Edson, Alta., May 22 (Canadian Press).—Liberals at a nomination convention here yesterday chose J. S. Cowper, Edmonton newspaper writer and former British Columbia M.P.P., as candidate in the coming provincial election. The sitting member is C. Pattinson, Labor.

Hon. G. M. Weir Back From East

Minister Returns After Month in Ontario; Adult Education Grant Assured

Hon. G. M. Weir, Provincial Secretary and Minister of Education, returned to the city to-day after a month's absence in eastern Canada.

Dr. Weir did not go to his office at the Parliament Buildings this morning but probably will do so tomorrow.

In Ottawa he attended a national conference of health ministers at which important problems in the handling of Canada's health matters were discussed. He also investigated developments in health insurance which it is planned to introduce in B.C. next year as a state measure.

In touch with the Carnegie Foundation relative to a grant for adult education in British Columbia, Dr. Weir said such assistance was assured. The funds will be forthcoming as soon as the administrative organization is set up to handle it.

Duncan Veteran Is Laid at Rest

A large congregation of friends and a profusion of floral tributes marked the funeral services at Duncan on Monday afternoon for Joseph Tamlinson Pearce, who passed away at his home, Hayward Junction on Thursday last.

The cortege left the family residence and proceeded to St. John's Church, where Rev. A. Bischlager, assisted by Rev. H. F. Napier, conducted the service. They also officiated at the graveside. The hymns sung were "Rock of Ages" and "Abide With Me."

The casket was draped with the Union Jack, and the Naval Veterans Branch No. 42, Canadian Legion, was represented by Messrs. Michell, Quinn, Finch and Thompson. The pallbearers were: William Herd, R. W. Crosland, K. P. Duncan, Robert Evans, A. Manson (representing the A.O.F., Court Victoria Lodge) and J. M. Hughes (representing K. of P., Far West Lodge).

Sea Flea Races May Be Stopped

Dominion Harbor Regulation Threatens to Prevent May 24 Event

Because the racing would infringe on Dominion regulations governing the speed of vessels on Victoria Arm, above Point Ellice Bridge, announcement was made this morning that outboard racing boats would not be allowed to compete over the course extending from the Gorge Bridge towards Point Ellice.

The announcement was made by Captain George Kirkendale, harbormaster, who stated he was not able to grant any special permission for the events. Those who raced and speeded their boats over six miles an hour, the rate specified in the regulations, would be liable to a $20 penalty, he said.

Unless special permission can be obtained from Ottawa, or other arrangements made, this ruling may eliminate what promised to be one of the big features of the May 24 celebrations. The races were scheduled for 1.30 o'clock on Friday.

Captain Kirkendale said this ruling had been the one which had prevented Inner Harbor races two years ago, when it was necessary to transfer them to Esquimalt.

MOVIE STUDIO FOR TORONTO

City Learns Columbia Will Be Producing Pictures Within Month

Canadian Press

Toronto, May 22.—One of the largest talking picture corporations in the United States has just completed arrangements for producing films in Toronto, it has been learned.

Burt Kelly of New York, representative of Columbia Pictures, has contracted to take over the Ravina Skating Arena, in the west end of the city, as a studio.

The move was made by Columbia in order to comply with British film quota regulations, requiring that the United States companies exhibiting films in Great Britain actually produce a certain portion of their screen dramas on British Empire territory. The first of six feature productions will go on the sound stages within a month, it is said.

British regulations provide that a United States star and director may be used, but that the majority of those on the payroll must be British subjects.

Extras and bit players will be selected from local talent. Canadian writers also are likely to be employed to work on stories that have a distinctly Canadian atmosphere.

Lumber Workers Get Pay Increase

Associated Press

Portland, Ore., May 22.—A union spokesman revealed to-day the Charles R. McCormick Lumber Company had entered into an agreement with the Sawmill and Timber Workers' Union granting a general wage increase to the 3,000 employees of the company. Abe W. Muir, executive vice-president of the union, made the announcement.

The McCormick Company is the third largest operator in the United States Pacific Northwest, where 40,000 men are out of work because of the prolonged and stifling lumber strike.

Rent a Piano!
PAY ONLY $3.00 A MONTH
If at the end of six months you decide that you wish to buy the piano . . . all the rental payments you have made will be credited on the purchase price. Scores of people have bought pianos on this plan during the past year. Come in to-day and see us about it.

FLETCHER BROS.
(VICTORIA) LTD. 1110 DOUGLAS ST.

Lumber Mill Work Gyproc Masonite
NO ORDER TOO SMALL TO BE APPRECIATED
Five Delivery Trucks at Your Service
THE MOORE-WHITTINGTON LUMBER CO. LTD.
VICTORIA, B.C.
Special Attention to Out-of-town Business

J. S. McMillan
Posters, Display Cards, Commercial Art, Lettering.
612 View Street
Phone E 5333 Victoria, B.C.

SEED POTATO SPECIAL
Government Certified
Early Epicure ..... $1.75 | Early Ohio $1.75
Early St. George .... $2.00 | Irish Cobbler $1.75
Selected Potatoes
Early Rose ..... $1.25 | Beauty of Hebron .. $1.25
Eschallots, 10¢ per lb.
Use 3-10-8 Fertilizer
SCOTT & PEDEN LTD.
GARDEN 7181 STORE AND CORMORANT STS.

SALADA TEA
1-lb. Packets
SPECIAL
55c
AT ALL
Community Stores
THIS WEEK
55 STORES

OXFORD GROUP MEETING HERE

National Leaders Arriving Preliminary to Harrison House Party

"We find that with the changing world, we are facing revolution of some kind, either by force or consent, and the Oxford Group is a quality of life which in fifty countries of the world is enlisting the voluntary loyalty of men and women of every age and class to place their lives unreservedly at God's disposal," said Paul C. Nanton, advance guard of the National Canadian team now on the Coast, who is at the Empress Hotel to-day with his mother, Lady Nanton.

The team, led by Ray Foote Purdy and Eric Bentley of Toronto, is fresh from house parties in Vancouver, Portland and Seattle, and will reach Victoria by the 1.30 o'clock boat tomorrow afternoon from Seattle.

A public meeting will be held in the ballroom of the Empress Hotel, commencing at 8.30 o'clock to-morrow evening.

Since the International team toured Canada last year notable advances have been made in the Oxford Group movement in northern Ireland, Norway and Denmark, said Mr. Nanton. The team is at present in Denmark, 250 strong and representing fourteen countries.

The international team was invited to Norway by Hon. C. J. Hambro, president of the Norwegian parliament, who has stated he sees more hope in world reconstruction and peace in the Oxford Group than in any other movement.

The Oxford Group movement had become so firmly established in Canada that it was possible to form a national team of great strength and without the assistance of an international team to tour the country this year, it was explained by Mr. Nanton.

HOUSE PARTY AT HARRISON

Following the conclusion of the gathering here, the team will leave on Friday for Harrison Hot Springs for a house party which will continue from May 25 to June 3.

The Canadian team of the Oxford Group movement arriving here tomorrow from Seattle will include: Ray Foote Purdy of Toronto, recently with the international team in South Africa, Great Britain, Canada and Europe; Mrs. Purdy; Lady Nanton of Winnipeg, who has been traveling with the group in Great Britain, on the continent and in Canada since 1933; Paul C. Nanton; Lewis W. Simms of St. John, N.B., president and general manager of T. S. Simms and Co. Ltd., former president of the Canadian Manufacturers' Association and chairman of the board of trustees of the International Council of Religious Education; Mrs. Simms; Rev. Dubois S. Morris of Princeton University and for thirty years a leader on the missionary movement in the Far East; Mrs. Morris; Miss Harriett Latter of Toronto, secretary of the department of University Extension, University of Toronto, for the last twenty-one years; Dr. John C. Hunt of London, Ont., of the overseas medical service in Russia and Roumania, and chairman-elect of the London Board of Education; Miss Marjorie Carpenter of Hamilton, dean of women, McMaster University; Eric Bentley of Toronto, who has been district manager of Standard Brands Limited in Ottawa and has traveled with the group in Great Britain and Canada since 1933; Mrs. Bentley; James Kemp, Ottawa barrister and vice-president of the Ottawa Paper Box Company Limited; Mrs. E. A. Bott of Toronto, of the St. George's School for child study in the University of Toronto and wife of Professor Bott of the department of psychology, University of Toronto; Miss Carmen Ganong of St. Stephen, N.B., daughter of A. D. Ganong, M.P.; Miss Mary Norton of Toronto, of Havergal College and University of Toronto; Peter Ross Farrell of McGill University, Montreal; L. Grieve Robinson of Toronto, graduate of the University of Toronto in political science; Ian Rae of Toronto, whose political work has brought him into close touch with labor in the northeastern part of England; and Sheldon Roots, son of the Rt. Rev. Logan Roots, Bishop of Hankow and former primate of all China.

DEATH REMOVES JOHN JOHNSON

John Johnson, 3219 Wascana Street, passed away this morning in his seventy-fifth year. Mr. Johnson was born in England and farmed in the prairies for many years before retiring and coming to Victoria to make his home twelve years ago.

He is survived by his widow, at home, one son, John Henry Johnson, at Errington, V.I., and one daughter in England. Funeral arrangements will be announced later.

The Junior Forest Wardens plan to enter a float in the May 24 parade, depicting the work of forest preservation. As many junior wardens as possible are asked to take part in the parade, wearing their red shirts. They will meet at the bear cage in Beacon Hill Park at 11.45 o'clock.

Special
9-PIECE DINING-ROOM SUITE
Table, 6 Chairs, Buffet and China Cabinet..... $95.00
$9.50 Down, $9.50 Monthly
HOME FURNITURE CO.
835 FORT ST. E 9921

CLASSIFIED ADVERTISING TELEPHONES—E4175, E4176

Victoria Daily Times
MEMBER AUDIT BUREAU CIRCULATION

TELEPHONES
8 a.m. to 5 p.m.—Circulation.....E7523
Advertising.....E4175
E4176

CLASSIFIED ADVERTISING RATES
Line per word per insertion.
Minimum charge 25c.
$1.25 per line per month.
Minimum charge $2.50.

Births, $1.00 per insertion.
Marriages, $1.50 per insertion.
Deaths, $1.50 first insertion, and $1.00 succeeding insertions.
Funeral notices, In Memoriam notices and Card of Thanks, $1.50 per insertion.

In computing the number of words in an advertisement, estimate groups of three or less figures as one word. Dollar marks and all abbreviations count as one word.

In estimating the number of lines in an advertisement count five words for the first two lines and seven words for each line thereafter. This is not an absolute guide to the number of lines, much depending on the length of the individual words.

The Times will not be responsible for more than one incorrect insertion of any advertisement ordered for more than one issue. Any claim for rebate on account of errors or omissions must be made within thirty days from the date of the same, otherwise the claim will not be allowed.

Advertisers who desire it may have replies addressed to a box at The Times Office and forwarded to their private address. A charge of 10c is made for this service.

Subscribers wishing their addresses changed should notify this office as well as the carrier. If your Times is missing, phone E7523 before 8 p.m. and a copy will be sent by special messenger.

INDEX TO CLASSIFIED ADS.
The eight major groups of Classifications appear in the following order:

Announcement classifications .. 1 to 18
Employment classifications .... 19 to 24
For Sale-Wanted classifications.25 to 32
Automotive classifications ..... 33 to 36
Rentals classifications ..... 37 to 46
Real Estate classifications ..... 47 to 54
Business Opportunities classifications 55
Financial classifications ..... 56 to 57

BOX REPLIES AVAILABLE

Letters addressed to the following boxes are available at The Times Office on presentation of box letters. Maximum results are obtained by advertisers who follow up replies promptly.

425, 444, 567, 612, 670, 672, 727, 794, 834, 866, 884, 940, 974, 1023, 1028, 12639, 13065, 13336.

Announcements

DIED

FLETCHER—William R. Fletcher, aged fifty-six years, 926 Heywood Avenue, Victoria, died suddenly in Nanaimo General Hospital, Tuesday, May 21. He leaves to mourn his loss his widow and six children, Marjorie, Leonor, Roy, Gordon, William and Edward; three brothers, George A., James H. and Thomas C.
The remains are resting at Sands Mortuary Ltd. and funeral announcements will be made later.

CARD OF THANKS

Mrs. J. T. Pearce and family, Duncan, wish to extend their heartfelt thanks for all kindness and sympathy shown to them and for the many beautiful flowers sent during their very recent sad bereavement.

7 FLORISTS

A. J. WOODWARD & SONS LTD.
—Established 1892—
Designs — Bouquets — Flowers
Anywhere, Anytime
Store, G5614 Night, G6298

BALLANTYNE BROS. LTD.
639 Fort Street Phone G3421
CUT FLOWERS AND DESIGNS
Greenhouses North Quadra Street

ANY FLORAL DESIGN; MOST REASONable prices Pollock Bros., 1315 Douglas. G5315.

8 FUNERAL DIRECTORS

McCALL BROS.
"The Florist Funeral Home"
Office and Chapel, corner Johnson and Vancouver Streets Phone G3012

S. J. CURRY & SON
"Distinctive Funeral Service"
Private Family Rooms—Large Restful Chapel
Opposite New Cathedral Phone G5512

SANDS MORTUARY LTD
Complete Funerals in Our New Mortuary at Modern Prices
Experienced Lady Attendant Phones E7511 and G3630
1803 Quadra Street Victoria, B.C.

HAYWARD'S B.C. FUNERAL CO. LTD.
Established 1867
734 Broughton Street
Calls Attended to at All Hours
Moderate Charges Lady Attendant
Phones: E3614, G7679, G7683, E4065

CARTER FUNERAL HOME
Our Charges Are Reasonable
Dignified Service Lady Assistant
1612 Quadra Street E4624

THOMSON FUNERAL HOME
Phone G3612 1625 Quadra St.
Established 1893
Large Chapel Private Family Rooms
Experienced Lady Attendant

9 MONUMENTAL WORKS

STEWART MONUMENTAL WORKS LTD. Take No. 6 street car to works. 1401 May St. Phone G3452 tf

10 Coming Events

A BIG DANCE, OLD-TIME, THURSDAY, May 23. Strawberry Vale Hall; Seafe's orchestra; refreshments; 35c. 13346-4-121

AT LUXTON—SCOTCH AND CANADIAN old-time practice dance; refreshments; 15c; Wednesday, May 22. 13390-2-120

AT ROYAL OAK HALL—CARD PARTY, 500, May 23, 8 p.m.; 25c. Students' dance, May 24, 8 p.m.; 20c. 13441-2-121

BIG KRESGE'S SOFTBALL DANCE, TONIGHT, 9-1; 25c; C.C.F. Hall, Fort St. Everybody welcome. 1-120

10 COMING EVENTS (Continued)

A BEGINNERS' CLASS IN OLD-TIME dancing, Lake Hill Community Centre, Wednesday, May 22; Irvine's orchestra, with Cliff Moore, M.C.; 15c. Learn real dancing.

BE POPULAR — OLD-TIME DANCE classes; limited number; 25c; Monday and Thursday, 8 p.m.; private lessons arranged. C. S. Matthews. E3916. 13036-26-129

C.C.F. DANCE, 724 FORT, THURSDAY, May 23, 9-1; 25c, including refreshments. 1047-2-121

COMING — A LOT OF PLEASURE IN getting your hair dressed or getting a strong and lasting natural wave oil permanent, with lovely curly ends, by phoning E8944. Mme. Demer's Beauty Nook, 851 Viewfield Rd., for greatly reduced prices and appointments. 13445-1-120

DANCE TO FRED MOULD'S ORCHESTRA at the Little Arctic, Saturday, at 9; 25c. Under new management. 165-3-122

DANCE—WEDNESDAY, MAY 22, K. OF C. Hall, 9-1; Townsend's orchestra. Admission 25c. 1040-2-120

DANCE, SERGEANTS' MESS, 5TH B.C. Coast Brigade, Armories, Thursday, May 23, 9 to 1; tickets 35c, from members. 13293-5-120

DANCE, MAY 24, S.L.A.A. HALL, SHAWnigan Lake, 9 p.m.-? Admission, including supper, 35c. 13283-4-21

FINISH THE CELEBRATION RIGHT—Come to the big Scotch dance (Thistles); K. of P. Hall, Broad St., May 24; dancing, 9-12; Evelyn Holt's orchestra; J. McMillan (piper); refreshments; admission 25c. 13436-1-120

HOCKING & FORBES LTD.—SPECIAL tennis restrings, $2 and $3. 1006 Douglas St., under Sprott-Shaw's. Phone E3342. 13148-tf

LOOK! PARTNER WHIST, SONS OF Canada, Hatt's Hall, 1414 Douglas, Wednesday, May 22, 8.45 p.m. Two $5, two $3, two $2 and specials. Admission 25c.

McMORRAN'S—THE SEASIDE DANCing pavilion, every Saturday night at 9; Stan Cross' six-piece orchestra; 25c. 13387-tf

MRS. McVICKER WISHES TO ANnounce the opening of the tearoom at the Hobbles Shop, Island Highway, at Goldstream Rd., on May 24. 13344-3-120

PROGRESSIVE 500 TO-NIGHT, 8.30, 1230 Government St.; prizes every six hands and grand prize; also tombola. Admission 25c.

11 LOST AND FOUND

LOST—30x3½ TIRE, COMPLETE WITH cover, on way to Brentwood, Sunday. G3376. 13348-3-120

LOST — SMALL SILVER CROSS AND chain, between Menzies St. and Christ Church Cathedral, Sunday. E3095. 13368-2-120

LOST—SCOTTY, FEMALE; RED COLlar. Answers to Christopher. E9536 13392-3-120

LOST—WHITE GOLD WRIST WATCH on chain bracelet, between Oak Bay Beauty Salon and corner St. Patrick and Brighton. Phone E3756. 1048-1-120

13a Business Cards

CHIMNEY SWEEPS

HEARN, CLEAN SWEEP — EXPERIenced, efficient. G2843. 4146-tf

ENGRAVERS

PHOTO-ENGRAVING—HALF-TONE AND line cuts. Times Engraving Department. Phone G1922.

FLOORS

V.I. HARDWOOD FLOOR CO., 707 Johnson. Reduced prices on all work. G7314.

WESTERN FLOOR, 454 GORGE RD. — Old or new floors. E8915 tf

HAND LAUNDRY

ENGLISH—COLLARS, 3c; SHIRTS, 10c; gents' mending. Courtney at Douglas. E6192. 12992-26-126

INSURANCE

FIRE, LIFE, AUTO AND ACCIDENT INsurance. See Lee Fraser & Co. Ltd.

PAINTING AND KALSOMINING

KALSOMINING, $4 ROOM; INCLUDES labor, material, stenciled border. Archer, G2329. 1034-2-126

PAINTING, KALSOMINING, ROOF REpairs and other odd jobs done reasonably. Telephone G2381 after 7 p.m.

LAWNMOWERS

AT PEDEN BROS., 1410 DOUGLAS, phone G3911, lawnmowers sharpened. Free delivery both ways. $1.00. tf

ELVES BROS., 1423 BROAD. LAWNMOWers sharpened; collected, delivered; $1. E0662. 13386-26-144

RAZOR BLADES

"THE ANSWER TO THE SHAVER'S prayer"—Daymark blades at better stores. 1039-3-121

WOOD AND COAL

ALL BEST AND DRY LOAD CEDAR, $1.50; two loads, $2.75. E6722

ALL BEST 4-FT. FIR CORDWOOD, $4.00 cord. G2741. 1035-26-143

A BARGAIN—DRYLAND SOOKE WOOD, $3.50 cd., ½ cd. $2, 2 cds. $6.90. E0551. 607-17-126

A BARGAIN—BEST UP-ISLAND SLABwood, $3.50; 2 cords, $6.75. Dry kindling, $5.50. Agent for Youbou Lumber Co. E2743. 26-126

ALL DRY KINDLING WOOD, $4.80 CD. Dry inside block, $5.25 cd. Cordwood, $5.50 cd. G0233. 782-26-125

BEST UP-ISLAND INSIDE BLOCK AND slab, special $3.50. E8532. 952-26-137

COOPERAGE WOOD—BONE DRY STOVE, $2.50; millwood, $2; kindling, $1.50 ½ cord. G2341.

CORDWOOD, NO KNOTS, 1 FT., BONE dry, $6. Millwood, $3.50, dryland. E1632. 673-4-120

CORDWOOD SAWN, 65c CORD. BEACH wood, 90c. E3588. Prompt work.

ALREADY SPLIT FOR STOVE, 12-INCH, dryland fir and slabs, $3.25 cord. Hillcrest Fuel. G6424. 914-26-135

BEST CORDWOOD, $5.75 CD. DRYland slab, $3.75. Mixed millwood, bone dry, $3.25. G6531. 760-26-123

SHAWNIGAN DOUGLAS FIR, $3.50 CD.; bone dry cordwood, first growth, $6.00 cd. Sole agents, S.I. Lumber Co. E3914

SOOKE LAKE WOOD CO. — NEVER touches salt water. Guaranteed Douglas fir, $3.25 cd. E3344. 1035-26-144

$3.75 UP-ISLAND SLAB, 12" RODgers' Wood Co. Alpha St. G2214

13b Professional Cards

TURKISH BATHS

CRYSTAL GARDEN — TURKISH, RUSsian steam and hot sea water baths. Swedish massage, etc. E. Van Becker (London diploma). For appointment phone E3522.

PROFESSIONAL CARDS (Continued)

OSTEOPATHIC PHYSICIAN

DR. VERNON S. TAYLOR, REGISTERED and licensed. 406-7-8 Belmont Bldg. Phone E7623.

14 EDUCATIONAL

BUSINESS, RADIO AND PREPARATORY courses of study. Day and evening classes. Sprott-Shaw School. E 7184 tf

14a MUSIC

PLOWRIGHT'S GUITAR, MANDOLIN, Banjo School, 1116 Broad. E4043; E8092. 13274-26-141

14c DANCING

BALLET, ACROBATIC, TAP, BALLROOM. Violet Fowkes Studio, 1112 Gov't.

17 MISCELLANEOUS

SAWS FILED, GUMMED, SET; TOOLS sharpened. E1629. W. Emery, 1567 Gladstone.

18 Personal

A FRAGRANCE MAY FILL THE MORNing air. The eastern sky may be all aglow, yet of no value to the mind whose windows of the soul is benighted by unholy things. Our coarse whole wheat bread, our rye bread, our Roman Meal bread, are all building foods, but remember, man cannot live and thrive by bread alone. The food thoughts given the mind play a great part in building a healthy body. Profit daily, buy our quality foods—they are good. Golden Loaf Bakery, 711 Fort St.

A BEAUTIFUL WOMAN AND A WELLkept flower garden are alike. Why? They are not artificial. Their simplicity fills their surroundings with a perfume of kindness. Their unquestionable form and beauty win the heart of humanity. It matters not as to name or variety; each throw out a refined beauty peculiar to self. Our building foods are very beneficial to all who may partake, but this old world would be a sad spot to tour were it not for the beauties of flowers and feminine purity. A vegetable garden and man, when kept free of weeds, are admirable—but if takes the others to add the finishing touch to the show. Golden Loaf Bakery, 711 Fort St.

A PERSONAL READING BY EXPERT analyst; special, to-day, 10c. Balmoral Hotel, Suite 13.

AN ATMOSPHERE OF PLEASURE AND comfort may be enjoyed as you eat the good eats at the Mayfair Cafe, 1011 Broad St., at Fort.

AT HOLLEY'S — A NEW TEACUP reader, Madame Venicha, will give free reading with our delicious 25c afternoon tea. 622 Fort. 12904-26-122

AT GRANDMA'S CAFE, 1120 GOVERNment St., home cooked lunches, dinners, delicious afternoon teas. Teacups read by expert reader. 1026-26-143

AUSTRALIAN PEARS, AVOCADOES, kumquats, passion fruit, limes and all fresh fruit in season. Lilley's Confectionery, 1409 Douglas St. Phone E5511. 12514-tf

DON'T HAVE STAINED BATHS, BASINS or sinks. Phone E8525. Work guaranteed. 13327-26-143

FREE TEACUP READING BY MADAME Earp, Liberty Cafe, 652 Yates St. Dinners and suppers, 25c. Phone G0027 or E8920. 13127-26-133

GIRLS' FANCY VOILE PANTIE dresses, $1.00 and $1.50. Children's bathing suits, latest styles. Fowler's, 734 Yates. 13002-26-129

HOSPITAL BEDS, INVALID CHAIRS, back rests, etc., for rent or sale. Surgical Appliance and Supply Co., 742 Fort. E3178. tf

LADIES' "WEAR-CLEAN" ENGLISH doeskin gloves are most satisfactory. Gorden Ellis Ltd., 1107 Government.

MOVED—WAITES KEY SHOP, NEW ADdress, 719 Fort. Same phone. E4713 12940-26-125

PROSTATE TROUBLES YIELD READILY to self-treatment with Overbeck electric machine. S. 4, 1702 Quadra St. E9436. 1042-3-121

TEACUP READING AND CARDS, 4-8. 846 Courtney St. G4077. 13176-26-136

WHITE SKIRTS AND BLAZERS—EXceedingly smart models, made of English cricket flannel. Gordon Ellis Ltd., 1107 Government St.

YES! BE PARTICULAR AND HAVE your shoes repaired by Bob Hawkes, 616 Trounce Alley, back of Union Bldg. 13066-26-131

Employment

19 HELP WANTED—MALE

WANTED — TWO AMBITIOUS YOUNG men, under twenty-one years of age, for sales position; experience not necessary. Full training given and small salary paid to start. Applicants must be well acquainted in city, smart appearance and honest. Write Box 13432 Times, giving full personal information. 13432-3-122

WANTED—TWO YOUNG MEN. REPEAT order canvassing. G4934 evenings. 13026-26-128

POOR PA

BY CLAUDE CALLAN

"Cora don't love Ed any longer, but his credit is so good that she don't want to quit him. She wishes she could divorce him without givin' up those good charge accounts."

(Copyright, 1935, Publishers Syndicate)

AUNT HET

BY ROBERT QUILLEN

"Bein' poor might explain the way she dresses, but there ain't nothin' but mice and laziness that make a kitchen smell that funky."

(Copyright, 1935, Publishers Syndicate)

20 HELP WANTED—FEMALE

AN ALLURING APPEAL
Learn HAIRDRESSING, a cultured, dignified profession, and so turn that Artistic Talent of yours into commercial fields
Individual Instruction—Easy Terms
Call or Write
MOLER HAIRDRESSING SCHOOL
Room 208 1104 Douglas St

COOK GENERAL—MIDDLE AGED PREferred; sleep in; $20 per month. Box 13440 Times. 13440-2-121

WANTED—TWO EXPERIENCED WAITresses. Kelway's Cafe. 1049-1-120

21 SITUATIONS WANTED—MALE

CAPABLE YOUNG MAN WANTS WORK; gardening, odd jobs of any sort. Look around, there is lots to be done and give me a ring. G4574. xx-tf

RELIABLE ENGLISH COUPLE, NO FAMily, take charge private estate; wife experienced domestic and laundress; man, twenty-seven years, practical gardener, etc. G0259. 1045-6-125

ROCK WORK, EXCAVATING, DITCHing, wells; air steel outfit; stumps shot. G4496.

22 SITUATIONS WANTED—FEMALE

DAILY HELP, 9 TO 3, HOUSEWORK and cooking. Box 1016 Times. 1016-3-120

DRESSMAKING, ALTERATIONS, SLIP covers, etc. Suits, $4; dresses, $3 or 25c per hour. E0738. 13330-25-143

YOUNG GIRL, AGED 16, DESIRES position as household help. Box 1,000 Times. tf

DRESSMAKING

DRESSMAKING AND REMODELING; work guaranteed. Academy of Useful Arts, 853 Fort. G2034. 13193-26-137

24 Beauty Specialists

BOBETTE SALON, G6852. OIL CROquinole, perms., cluster curl, revitalizing Gloria, oil.

NO-ELECTRICITY PERMANENT. BELLE Beauty Shoppe, 1025 Cook St. C. W. (Bill) Atkinson. G4943.

SPECIAL PERMANENTS TO SUIT ALL. Parisienne Beauty Parlors, Oak Bay Junction. E3524. 13061-26-128

VICTORIA BEAUTY PARLOR — WE specialize in permanents; work guaranteed; experienced operators. At moderate prices. Phone E8515. 1218 Broad St.

WE DO NOT GUESS — WE TEST TO assure a satisfactory permanent. Ivy's Beauty Nook, 714 View St. E8115.

"LA FRANCE BEAUTY SALON" (MRS. Miles, proprietress). Genuine Merocoil, permanent nestle, Eugene and Tulip oil. 1110 Douglas (entrance through Music Store). G7443.

THE NEW MURLA STEAM-VAPOR method combines steam oil treatment and permanent wave in one, revolutionizing old electric methods. Hilda Beauty Shoppe. E0722. 13334-26-143

TYRRELL'S SPECIAL VITALIZING MASsage oil shampoo. Three-quarters of an hour's soothing treatment.
DAVID SPENCER LTD.
E 6141

OUR BOARDING HOUSE —By AHERN

For Sale—Wanted

25 FOR SALE—MISCELLANEOUS

A GOOD CINDER DRIVEWAY, $1.50 A load; rocks and soil. E8085. 12206-tf

A. J. GREGG — HOUSE WINDOWS cleaned outside, 6c each. G5023.

A FULL STOCK OF USED PIPE AND fittings, boilers for greenhouses, used cable, corrugated iron roofing. Capital Iron and Metals Ltd., 1832 Store Street. Phone G 2434.

AMOS 'N' ANDY, CHIMNEY SWEEPS. 85c per flue. Phone G6644.

BABY BUGGY—LIKE NEW; $15; COST $65. High chair, $2. G3778. tf

BUY AT BURT'S, 634 YATES—SPECIALties, rolled shoulders of lamb and egg sausage. Phone G7432. Next to Askey's. 13180-26-138

CANADA'S PRIDE RANGE—STEEL TOP, waterfront, warming closet, $27.50. Carter's Stove Store, 622 Fort St. E3511.

COMOX MEAT MARKET NOW LOcated at 1411 Douglas St.; quality meats only. We deliver. E9723.

CRESS SALVES ONLY — REMOVE corns, calluses, warts, bunions. At MacFarlane Drug Co. and all good drug stores. gen-1-120

EARWIG POISON BAIT—GUARANTEED, made to government formula, 10c lb. The Staneland Co. Ltd., 840 Fort St. G1914. 4790-tf

EGGS—GRADE A, FOR PRESERVING; best quality; non-fertile. E2743. 966-26-141

EGGIT YOUR FISH—FIRST TIME ON Canadian market. Askey's Fish Market, 624 Yates St.

GLOVES, CANVAS AND LEATHER; ALL sizes. P. Jeune & Bro. Ltd., 570 Johnson St. G4632.

HART-ANDREWS PAINTS AND STAINS are best; call for prices and color cards. Harte-Andrews Paints Ltd., 711 View St. G4713.

JERSEY MILK, 10 QUARTS, $1; EARLY delivery. E5910. 13100-26-133

SMALL CHESTERFIELD, ALMOST NEW, special $29.50. Standard lamp and shade, $6.50. Holland Bros., 715 Pandora. E0913.

RANGE AND FURNACE REPAIRS FOR most makes. B.C. Hardware, 718 Fort.

RIFLE, .22 CAL., $6.75; HIGH-POWER 9 field glasses, $7.50; alarm clocks, 95c; telescopes, $1.50; bicycles, $4.75; electric radios, $14.75; radio tubes, 50c; new Dunlop tires, $1.25; late style spectacles, to fit any sight, $2.75. Aaronson's New and Second-hand Store, 1326 Gov't St., cor. Johnson.

SPECIAL SALE SEWING MACHINES, reconditioned, $12 up. A. E. Taylor & Co., 728½ Fort.

SOLID WALNUT BED, 4' 6", OVERLAY and mattress perfect condition. Colq. 147. 1042-2-121

STUCCO DASH, RUBBERIZED WATERproof paint, stains, canvas dressing. Patented process. Mak-Mor Co., 522 David. E3681. 13138-26-143

TWO SMALL CASH SAFES, $25, $30. Three baby buggies, $6.50, $7.50, $17. Willows, Plowman Co., 705 Johnson St. Phone G4424.

25 FOR SALE—MISCELLANEOUS (Continued)

WALLPAPER—SOMETHING NEW; IMperial washable wallpapers; suitable for all rooms at no extra cost. Mellor Bros. Ltd., 819 Broughton St. Phone G5021. 13254-26-140

WE CAN WIRE FOR AND INSTALL IN your home a Hotpoint electric range, with automatic oven control, and you only pay $2.00 per month; no interest charge. Murphy Electric Co. Ltd., 751 Yates St. Phone G1713.

7-FT. CEDAR FENCE POSTS, 12c, DElivered. G2741. 1035-26-143

8 GOOD CLEAN CARPETS; 2 CASH safes. Willows, Plowman, 705 Johnson St. G4424.

16 M.M. MOTION PICTURE MACHINE, special $36. P. K. George Music Store, 713 Pandora. E4421.

Planting Time

SHRUBS AND TREES

OAKLANDS NURSERIES—EVERGREENS, Flowering Shrubs, Roses, Fruit and Ornamental Trees, Gladioli Bulbs. 1580 Hillside. 13149-26-135

PLANT BARGAINS — FROM AN UNequalled stock of perennials, shrubs, trees, rocks plants, at our nursery or Public Market. For any garden work phone us at G0135. Rockhome Gardens Ltd. tf

FERTILIZER AND SOIL

BLACK SOIL, ROCK, MANURE, CINders, filling gravel; delivered. E8481

FERNS AND ROCK PLANTS

HARDY BRITISH FERNS AND ALPINE plants. Flower and Fern Shoppe, 1607½ Douglas. E2651. 13111-26-133

PLANTS, SEEDS, BULBS

ALL BEDDING PLANTS—SALVIA, PEtunias, tomatoes. Gellett's, 711 Pandora, third store from Douglas. 13283-26-140

BEDDING PLANTS, THE BEST THAT money can buy. Dennison's, 643 Yates.

BROWN'S VICTORIA NURSERIES, 618 View. Specialists in garden plants, seeds and bulbs. G6612, G3521. 13113-26-133

CUSTANCE FLORAL CO., 1211 DOUGlas. Annuals, seeds, plants for window boxes, etc. 13112-26-133

25a BICYCLES & MOTORCYCLES

C.C.M. BICYCLES, $12.50 TO $27.50. Bicycles repaired. Your money back if not satisfied. Victory Cycle Works, 1328 Gov't St., cor. Johnson. G4722.

GIRL'S BICYCLE—IN EXCELLENT CONdition, $10.00. Phone G7273. xx-tf

PUT YOUR KIDDIES ON WHEELED goods and let them enjoy the out-of-doors. We have good values in both new and used toycycles, scooters, kiddie cars, etc. Your old wheeled toys taken in exchange. Robinson's, 1220 Broad St., opposite Colonist.

25b MUSICAL INSTRUMENTS

B-FLAT SAXOPHONE, $25; SNARE drum, $5. Hickling, 709 Johnson St. 12944-26-126

LATEST MODEL CONN TRUMPET NOW in stock. See and play this marvelous instrument to-day. Fletcher Bros. (Vic.) Ltd.

MASON & RISCH PIANO—FULLY REconditioned and guaranteed, walnut case. To clear, only $175. Easy terms. Fletcher Bros.

25c RADIOS

1935 WESTINGHOUSE ALL-WAVE radios, $43.00 to $249.00. Also electric radios for hire, by week or month. Aaronson's, 1326 Gov't St. G4722.

25d Building Materials

LUMBER YARD SPECIALS

1x4 Com. V-Joint	$8.00 per M.
1x6 T. and G. Flooring	$13.50 per M.
2x4 Sized R.L.	$10.00 per M.
1x8 Shiplap	$10.00 per M.
1-in. Boards, 6-in., 8-in., 10-in. and 12-in. wide	$10.00 per M.

Call and See Other Stock lines
R. A. GREEN LUMBER CO.
G7614
13303-tf

ANOTHER LOT OF GOOD LUMBER, windows, doors; also 3x12, 12x12, 2x12, 2x8, 2x6, 2x4. At B. & K. Mill. 13200-tf

SIDNEY SPEEDY SERVICE

IF YOU are going to build a summer cottage or cabin this season, let us give you a figure on it. We have material in stock suitable for this type of building at attractive prices.
SIDNEY LUMBER
Phones: Victoria, G2515; Sidney, 6
Yards At: 2116 Government St., Sidney, B.C.

STAR SHINGLES, $1.50 PER SQUARE. Dalziel Box Co., David St. G1422.

WINDOW GLASS REPLACED AT shortest notice. Auto glass replaced while you wait. Mellor Bros. Ltd., 819 Broughton St. Phone G5021. 13254-26-140

25f TO RENT—MISCELLANEOUS

FOR RENT—UNDERWOOD PORTABLE typewriter. Phone E5167. 1032-2-120

27 WANTED—MISCELLANEOUS

ABSOLUTELY THE BEST PRICE FOR old gold of any kind, antique jewelry, silver plate, etc. Cash while you wait. Old Gold Dept., Joseph Rose Ltd., 1013 Government St.

NOTICE—OLD GOLD—THE HIGHEST premium now paid by Stoddart, jeweler, 605 Fort St. (near Government). 13353-26-145

WANTED—FURNITURE, TOOLS, ETC., for cash. Phone G4913 1044-tf

28 DOGS AND CATS

PUPS — WIRES, SCOTTIES, SEALYhams, Cockers and Smooth Hair Fox Terriers. Pet Shop, 1412 Douglas. 13157-26-135

30 LIVESTOCK

YOUNG GOAT—FRESH, MILKING NEAR gallon, and kid, $9. 3107 Shelbourne St. E3935. 1051-2-121

32 BOATS AND ENGINES

BOAT BUILDER WANTS WORK — Skilled; contract or time. Phone G0129, Apt. 12. 1036-2-120

BOAT LUMBER, CEDAR, SPRUCE, OAK; low prices. Dalziel Saw Mill. G1422 tf

FOR SALE — ELTO TWIN OUTBOARD motor. Apply Girling, 2085 Government. 13319-6-122

ROWBOAT—ABOUT 12 FEET; NEW; $12. 1141 Johnson St. G2046. 1043-3-121

WILL PAY CASH FOR 12-FT. CLINKER built rowboat. Please give full particulars. Box 444 Times. tf

Automotive

36 AUTOMOBILES

SNAPPY ENGLISH ROADSTER — A-1 shape. E1860. 13442-6-125

36 AUTOMOBILES (Continued)

6—REAL BUYS—6

GRAHAM PAIGE, small sedan	$295
WHIPPET FOUR sedan	250
STAR sport cabriolet	195
STAR SIX coach, as is	65
DODGE touring	40
PONTIAC coach	135

MASTERS MOTOR CO. LTD.
809 Yates Phone E3541

SEE THE NEW WILLYS DELIVERY
Fully Equipped
$875
Unequaled for Mail or Store Delivery
JONES BROS
Yates and Quadra Sts

BUY YOUR CAR WITH SATISFACTION GUARANTEED
3-DAY MONEY-BACK GUARANTEE
—OR—
5-DAY FREE EXCHANGE PRIVILEGE
GET FULL PARTICULARS AT
NATIONAL MOTOR CO. LTD.
819 YATES STREET

TO-DAY'S BEST BUY
1927 CHEV. COUPE
Splendid running order; good appearance; economical; reliable closed-in transportation. Priced to sell quickly.
TO-DAY'S BEST BUY
$135

1929 PLYMOUTH SEDAN	$385
1929 CHRYSLER 75 COUPE	$485

MANY OTHERS
THOS. PLIMLEY LTD
Distributors of Quality Transportation
1010 Yates St. G7161

SELECT ONE OF THESE POPULAR USED CARS

$775	PONTIAC SEDAN, 1933.
625	PLYMOUTH SEDAN, 1932.
450	FORD COUPE 1932.
375	GRAHAM SEDAN, 1929.
275	FORD COUPE, 1929.
275	FORD SEDAN, 1929.
95	DODGE TOURING

THE MOTOR HOUSE USED CAR LOT
921-971 Yates Street
Phones E8722, E1107 Open Evenings
Chevrolet Dealers

FOUR HOLIDAY SNAP SPECIALS
Star Sedan, licensed $75. '29 Coupe with rumble, $295. Auburn Small Sedan, $250. '28 Essex Coach, licensed, $195.
MUTUAL AUTO SALES 932 Johnson

1933 TERRAPLANE SEDAN—Just like new $750
1930 DE SOTO SEDAN — Thoroughly first class $425
Others—Buicks, Oldsmobile, Essex, Marmon, Studebakers, Chrysler, etc.
DAVIS-DRAKE MOTORS LTD.
Buick and Oldsmobile Cars—G.M.C. Trucks
Fort St. at Quadra Phone G6184

BEGG'S BEST BUY!
1934 CHEVROLET—Small mileage, good tires, upholstery like new; hard to tell from a new car. To-day's driveaway price $895
BEGG MOTOR CO.
865 Yates St. Phone G1144

JAMESON MOTORS BETTER VALUES IN USED CARS

1931 Austin Coupe—In good condition; reduced to	$245
1931 Ford Panel Delivery—18 first class condition; reduced to	$245
1930 Whippet Coach—First class, for only	$195
1927 Studebaker Commander 6 Sedan, for	$195

JAMESON MOTORS LTD.
740 Broughton St. Victoria, B.C.

AUTO PARTS—ALL KINDS FOR ALL makes of cars. W. Frank Cameron, Auto Wrecking, 949-83 View. Phone E6633 tf

CASH FOR LATE MODEL USED CARS. Victoria Auto Wreckers, 731 Cormorant. E8444. 13177-26-136

HUPMOBILE SEDAN FOR SALE—GOOD condition; all new tires. Apply Box 12639 Times. 12639-tf

SEE JOE FOSTER FOR PARTICULAR auto repairs. Phone E4032. 814 Fort Street. 4820-tf

SPECIAL QUICK OFFER—'29 CHEVROlet sedan; very good and splendid value; $295. Cash or terms. Mutual Auto Sales, 932 Johnson.

USED TIRES, 19", 20", 21", WANTED—will pay cash. Mutual Auto Sales, 932 Johnson. 13391-tf

WANTED — FORD OR CHEV., '29 OR later. Mutual Auto Sales, 932 Johnson. 13434-6-125

$15 BUYS GOOD RUNNING FORD coupe, snap. G4562. 13289-2-120

Rentals

37 FURNISHED SUITES

BELWIL—BRIGHT, CHEERFUL TWOroom suite; reasonable. Phone G0220. 12336-tf

FIELD APARTMENTS—FURNISHED AND unfurnished suites; inspection invited. Phone G0119

NEWLY DECORATED—LARGE LIVINGroom, bedroom and kitchenette; adults. 1176 Yates St.

SELF-CONTAINED FURNISHED SUITE, in duplex home; James Bay; near park and sea; living-room, bedroom, kitchen, pantry, bathroom, gas range, furnace heat, fireplace, phone. Vacant May 1. Phone E9613. tf

STOBART APTS.—HEART OF BUSINESS and theatre district; housekeeping and sleeping; elevator; fireproof; greatly reduced rates; transients $1. G0048. 745 Yates. 13318-26-144

1 2 AND 3 ROOMS, FURNISHED OR unfurnished; inspect. Scott Apts. E6311.

37 FURNISHED SUITES (Continued)

THE NORMANDIE — ATTRACTIVE, fully furnished suites; beautifully clean; moderate rentals; suitable for business women. E6284. 5985-tf

38 FURNISHED ROOMS

FURNISHED AND UNFURNISHED rooms, with privilege of stove, bath and hot water. 1271 Denman. 1022-3-120

39 HOUSEKEEPING ROOMS

FURNISHED—HOUSEKEEPING ROOMS, flats, cabins; $6 mo. up. 1036 Hillside.

HOUSEKEEPING ROOMS, 1621 QUAdra, single or suite; two blocks from City Hall; reasonable. 1037-26-144

HOUSEKEEPING, SLEEPING ROOMS; modern, $2.00, $2.50 week. Yale Rooms, 711 Johnson St. G0629.

$8.50 MONTHLY—CLEAN, BRIGHT, housekeeping room to permanent single tenant; close to city and in best district. Call 737 Vancouver St., or phone G1073.

1222 YATES — LARGE ROOM, USED as music studio; also housekeeping; $10 up. 4813-tf

2321 COOK — FURNISHED ROOMS; light, gas, sink, hot water; $2.50. E5222. 13025-tf

40 ROOM AND BOARD

ABERDEEN, 941 McCLURE—H. AND C. water in rooms; excellent board. G6111.

COMFORTABLE ROOMS, BOARD IF DEsired; moderate terms; close in. Phone G7855. tf

TO RENT—BOARD RESIDENCE, PRIvate home; Oak Bay; near beaches and bus. E1666. 13278-6-120

41 FURNISHED HOUSES

TWO-ROOM FURNISHED HOUSE. Apply 627 Dupplin Rd. 1038-3-121

42 UNFURNISHED SUITES AND ROOMS

FIVE-ROOM, BRIGHT, MODERN UNfurnished apartment. D. H. Bale, Fort and Stadacona. 13394-2-120

SUITE TO RENT—APPLY RENNIE & Taylor Ltd. Phone G3431. 13385-6-121

43 UNFURNISHED HOUSES

A—PHONE E2205; EXTRA NICE FIVEroom cottage, $18. 13331-6-124

COSY FOUR-ROOM COTTAGE—BRIGHT and clean, $12 month. E9746. 13439-3-122

FAIRFIELD COTTAGE, FIVE ROOMS, $25; four rooms, $20. Others. Cheap waterfront cottage, Shoal Bay. Phone G1732.

FOR RENT—PAY AS RENT, $35 MONTH, for modern six-room bungalow; near good school and beach; no deposit. E8139. tf

MODERN 7-ROOM HOUSE — CLEAN, dry; good location; cheap. Phone E2853. 13098-26-11

1400 ST. PATRICK ST.—7 ROOMS; newly decorated; hot water heated. Will give long lease. Rent, $35. Lee, Fraser Co.,

49 HOUSES FOR SALE
(Continued)

SOMETHING OUT OF THE ORDINARY—New stucco home; five rooms and breakfast room, large bedrooms, tiled sink and bath, beautifully decorated, unfinished attic, garage and full size basement; close to beach, street cars and stores. Price, $3,250. 336 Richmond Ave. Phone E8646. 13194-6-122

51 PROPERTY FOR SALE

BUILDER'S OPPORTUNITY—SPLENDID lot, 65 feet wide, near Normal School, Saanich; $65 cash. E0138. 1044-3-122

THREE CHOICE LOTS FOR SALE—FACing Gorge Vale golf course, southern slope; very cheap. Phone E0869. 12639-tf

52 PROPERTY FOR EXCHANGE

1,000 LINE EXCHANGES — ALL KINDS. Alder & Sons Ltd., 803 Fort. E3341. 948-26-139

55 BUSINESS OPPORTUNITIES

OFFER SOLID, PROVED BUSINESS INvestment; salaried position; no risks. Box 794 Times. xxx-tf

56 MONEY TO LOAN

MONEY TO LOAN ON MORTGAGE — Low charges, quick decisions; building loan a specialty; sums ranging from $250 upwards. F. R. Brown & Sons Ltd., 1112 Broad St. Phone G7171.

WATERFRONT
PORTAGE INLET, $900
New 3-room Cottage and Garage on beautiful waterfront lot, which commands unsurpassed views from a southern exposure. We can give terms. BEST WATERFRONT buy in Victoria.
CLOSE TO JUBILEE HOSPITAL
$1,100 BUNGALOW
Containing large living-room with fireplace, roomy kitchen, pantry with built-in features, two bedrooms, three-piece bathroom, full basement and furnace. This is an attractive-looking property and in perfect condition, both inside and out. As an investment, from 10% to 15% could be made on your money. Taxes about $50.00 Terms arranged.
P. R. Brown & Sons Ltd.
1112 BROAD ST. PHONE G 7171

How Much Will You Give
for five houses (4 rooms each) and three lots corner Wilson St. and Hereward Road? We have them listed at $1,550, but they have got to be sold. A chance for the handyman who is looking for an income.
Swinerton & Musgrave Ltd.
620 BROUGHTON STREET

Government Liquor Act (Section 27)

NOTICE OF APPLICATION FOR A BEER LICENSE

Notice is hereby given that on the 22nd day of May next, the undersigned intends to apply to the Liquor Control Board for a license in respect of premises being part of a building known as the J.B.A.A. building, situate on the lands described as Parcel "B" of Section 10, Esquimalt Land Registration District, in the Province of British Columbia, for the sale of beer by the glass or by the bottle for consumption on the premises or elsewhere.

Dated this 19th day of April, 1935.

A. J. FOURACRE,
Applicant.

"NEW"
OAK BAY BUNGALOW
Comprising four rooms and bathroom; also entrance hall, central hall, garage, etc. Latest style Pembroke bath and other modern plumbing; beautiful polished floors in all rooms; fireplace in living-room; numerous special built-in features in kitchen. A nice garden. Low taxes.
Only $1,875, Terms
For Inspection "See Ray," Care of
L. M. ROSEVEAR & CO. LTD.
110 Union Bldg., 612 View St. G 6041

BRENTWOOD
FURNISHED SUMMER COTTAGE
ONLY $550
Near Anchorage Tea Rooms. A neat little place. Good well, with pump at sink; brick chimney, garage.
LEE, FRASER CO. LTD.
1222 Broad Street E 4723

THE SUREST, EASIEST WAY TO get results is to place an Ad in THE TIMES Classified Section to-day. A competent ad-taker will help you word it. It's the easiest way to get results. 000-6-26

PLAYERS PUT OUTSIDE BILL

Senate Committee Excepts Hockey and Other Men From Jobless Insurance

Ottawa, May 22.—Hockey, baseball and other players engaged in professional sport were placed in the excepted class as an employment under the government's unemployment insurance bill by an amendment approved yesterday by the Senate banking and commerce committee.

"Employment in which persons are employed and paid for playing any game," was the wording agreed on in putting these athletes in the excepted category.

The view of the committee was that the plan was desired to take care of "genuine labor." In England, professional soccer players come under the British unemployment insurance scheme, resulting in requests for payment for unemployment insurance during off periods between playing season.

"It will not affect many hockey players—most of them get more than $2,000 a season," a committee member humorously remarked.

Persons engaged in non-manual labor for which they receive in excess of $2,000 yearly are outside the bill as it stands.

ESTATE OF JENNIE HUMES SAYRES, DECEASED

Notice to Creditors

NOTICE IS HEREBY GIVEN that all creditors and other persons having any claims against the estate of Jennie Humes Sayres, deceased, late of the City of Victoria, Province of British Columbia, who died intestate on or about the 24th day of March, 1935, at the City of Victoria, Province aforesaid, administration of whose estate was granted on the 9th day of May, 1935, in the Victoria Registry of the Supreme Court of British Columbia, to Ruperi Leslie Cox, Official Administrator in and for the County of Victoria, are hereby required to send by post prepaid full particulars in writing of their claims and demands, verified by Statutory Declaration, to the undersigned, on or before the 22nd day of June, 1935, and all parties who have any assets belonging to or who are indebted to the said deceased are required to forward particulars of same to me forthwith, and that the said Administrator will, after the last-mentioned date, proceed to distribute the assets of the said intestate among the parties entitled thereto, having regard only to the claims and demands of which he shall then have had notice.

AND TAKE FURTHER NOTICE that pursuant to Section 28 of the "Trustee Act" the said Administrator will not be liable for the assets of the said intestate, or any part thereof so distributed to any person or persons of whose claims and demands he shall not have had notice by the said 22nd day of June, 1935, and that he will make final distribution of the assets at the expiration of one year after the death of the said deceased.

DATED at Victoria, B.C., this 22nd day of May, A.D. 1935.

R. L. COX, Official Administrator, County of Victoria, Administrator of the Estate of Jennie Humes Sayres, Deceased; 519 Central Building, Victoria, B.C.

Notice to Creditors

In the Matter of the Estate of ROBERT TAYLOR WILLIAMS, Deceased

Notice is hereby given that all persons having any claims or demands against the late Robert Taylor Williams, who died on or about the 11th day of August, 1934, at Victoria, British Columbia, are required to send by post, prepaid, or to deliver to the undersigned, Messrs. Walls and Sedger, Solicitors for the Executrices of the Estate of the said Robert Taylor Williams, their names and addresses, and full particulars in writing, of their claims and statements of their accounts, and the nature of the security, if any, held by them.

And take notice that after the 20th June, 1935, the said Executrices will proceed to distribute the assets of the said deceased among the persons entitled thereto, having regard only to the claims of which they shall then have had notice. And that the said Executrices will not be liable for said assets or any part thereof to any person of whose claim they shall not then have received notice.

And further take notice that all persons indebted to the said Robert Taylor Williams are required to pay their indebtedness forthwith to the undersigned solicitors for the executrices.

Dated at Victoria, B.C., the 14th day of May, 1935.

WALLS AND SEDGER,
Suite 7, Bastion Building, Victoria, British Columbia, Solicitors for the Executrices.

Today's Cross-Word Puzzle

By EUGENE SHEFFER

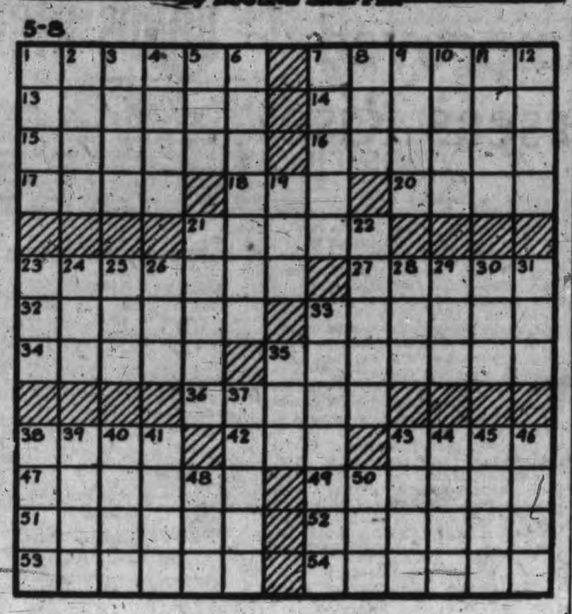

HORIZONTAL
1—Chinese temple
7—blazed out with sudden unsteady light
13—conqueror of Rome
14—city of British India
15—reinstate
16—kettledrum
17—golf mounds
18—uncooked
20—corolla of a flower
21—meaning
23—writer of a type of poetry
27—rent
32—natives of ancient Rome
33—load
34—candid
35—books in which summaries of accounts are kept
36—garden implement
38—ancient country north of Persian Gulf
42—frozen water
43—foul matter
47—condition as affected by mental factors
49—leave empty
51—peaceful
52—effigies
53—tenant
54—most recent

VERTICAL
1—portion of the whole
2—on the sheltered side
3—presented
4—native compounds
5—Roman underworld deity
6—stage performer
7—defects
8—monetary unit of Latvia
9—one of Israel's greatest kings
10—garment
11—pertaining to a period of time
12—small, retired valley
19—insect
21—falls below the surface
22—escape
23—mischievous sprite
24—Roman household god
25—Greek letter
26—alcoholic beverage
28—unit of work
29—American humorist
30—weight of India
31—being in the most abstract sense
33—throw into confusion
35—100,000 rupees
37—slice
38—masculine name
39—learning
40—Greek god of war
41—strengthens for action
43—begone!
44—magician
45—members of a certain Indian tribe
46—examination
48—recline
50—candlenut tree

Herewith is the solution to yesterday's puzzle.

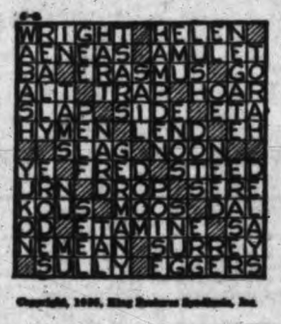

Crossword, 1935, King Features Syndicate, Inc.

FAST PLANES RUN TO ITALY

Possible to Travel Between London and Rome in Less Than Nine Hours

LYondon, May 22.—By a new air service which started April 28, Rome is now reached from London in less than nine hours, and Brindisi in eleven hours.

These times compare with approximately forty hours to Rome and approximately fifty hours to Brindisi, if the journey is made by the fastest surface transport.

This new air service, operated by Imperial Airways with four-engined express air liners, is scheduled to continue until September 30. It will fly twice weekly in each direction, services leaving London for Brindisi on Sundays and Thursdays, and from Brindisi for London on Saturdays and Wednesdays.

To fly to Rome by the new air route will not only save approximately thirty hours, but will be cheaper than a similar de-luxe journey by surface transport.

Macaulay Golfers Win on Home Links

Macaulay Point golfers defeated a team from the Cowichan Club 21 to 3 in an interclub match played at Macaulay on Sunday.

Scores, with the Cowichan players first named, follows:

FOUR-BALLS

J. A. Prevost and Norman Martin 0, N. Wallace and Filmer Morgan 2.
Col. F. M. Slater and T. H. Kingscote 0, J. P. Morgan and J. Briggs 2.
J. Martin and R. C. Mainguy 0, G. More and R. Hadfield 2.
Maj. F. Warner and W. P. Powell 0, Dr. H. H. Livsey and J. Simpson 2.
W. B. Harper and J. L. Maitland 1, H. Collings and H. S. Morgan 1.
Oscar Droob and C. Wright 0, J. R. Stone and W. Thatcher 2.

SINGLES

J. A. Prevost 0, N. Wallace 1.
Norman Martin 0, Filmer Morgan 1.
Col. F. M. Slater 0, J. P. Morgan 1.
T. H. Kingscote 0, J. Briggs 1.
J. Martin 0, G. Moore 1.
R. C. Mainguy 0, R. Hadfield 1.
Maj. F. Warner 0, Dr. H. H. Livsey 1.
W. B. Powell 0, J. Simpson 1.
W. B. Harper 0, H. Collings 1.
J. L. Maitland 1, H. S. Morgan 0.
Oscar Droob 0, J. R. Stone 1.
C. Wright 1, W. Thatcher 0.

Macaulay Golfers Victors at Duncan

Duncan, May 22.—Cowichan Golf Clubs' "B" team lost to Macaulay Point on the links at Duncan on Sunday by four points. The home team won the singles in the morning 22 to 14, but fell down in the foursomes 6 to 18. Scores with the Cowichan players first named, follow:

SINGLES

Phil Jaynes 3, C. A. Bruce 0.
R. E. Baiss 1½, W. Allen 1½.
A. Leeming 1, F. Brown 2.
F. Leeming 3, J. W. Holyoak 0.
T. E. M. Hedley 2, A. Johnston 1.
V. Allen 1½, W. McDiarmid 1½.
W. Whidden 0, C. S. Brown 3.
A. Roy Haines 1, W. Poole 2.
E. W. C. Hilton ½, H. J. Applegate 2½.
C. C. Wright 2½, A Roberts ½.
Nat Staples 3, R. A. Simpson 0.
Alex Grieve 3, V. Long 0.

FOUR-BALLS

Jaynes and Baiss 2, Bruce and Allen 2.
Leeming and Leeming 2, E. Brown and Holyoak 2.
Allan and Hedley ½, Johnston and McDiarmid 3½.
Whidden and Haines 0, Brown and Poole 4.
R. Ransome and Norman Hedley 1, Applegate and Roberts 3.
Staples and Grieve ½, Long and Simpson 3½.

TOKIO GIANTS ARE DEFEATED

Touring Japanese Ball Club Drops 6 to 1 Game to Vancouver All-stars

Vancouver, May 22. — Tokio Giants, touring Japanese baseball club suffered the first defeat of their Vancouver invasion yesterday evening when they bowed 6 to 1 to an all-star team picked from teams of the Vancouver Terminal League.

Hitting Starffin, Russian mound ace, almost at will, the all-stars had little trouble with the Nipponese team.

The scoring started in the fourth inning when Davies hit a circuit clout with two aboard to put the stars three up. Another was added in the next frame. The Nippon team did not score their lone run until the sixth inning and the all-stars completed the scoring with two more runs in the eighth.

Short score:	R.	H.	E.
Tokio Giants	1	4	2
All-stars	6	11	1

Batteries—Starffin and Nakayama; Esplen and Tinling.

PLAYHOUSE THEATRE

Striking character studies are said to be given in "The Life of Vergie Winters," RKO-Radio Picture at the Playhouse Theatre and starring Ann Harding, with all of the action unfolding against a background of neighbors, friends, enemies and acquaintances in a Boles' plays the male lead in the production. It is around the unconventional romance involved that the powerful drama of the story centres.

Deep Sea Movements

TO ARRIVE

MAY

RUTH ALEXANDER, San Diego, Los Angeles and San Francisco, May 22.
MODAVIA, United Kingdom, May 26.
PRESIDENT McKINLEY, Philippine Islands, China and Japan, May 28.
GREGALIA, United Kingdom, May 30.
EMMA ALEXANDER, San Diego, Los Angeles and San Francisco, May 30.

TO SAIL

MAY

PRESIDENT JACKSON, Japan, China and Philippine Islands, May 23.
HEIAN MARU (from Vancouver), Japan ports, May 23.

Where To Go To-night

As Advertised

Capitol — Jeanette MacDonald in "Naughty Marietta."
Columbia—"Down to Their Last Yacht," starring Mary Boland.
Dominion — "David Copperfield," starring W. C. Fields.
Playhouse—"The Life of Vergie Winters," starring Ann Harding.
Crystal Garden—Swimming.

CAPITOL THEATRE

Equipping a replica of an old time ship with sound apparatus and facilities for a huge orchestra, and staging with it one of the most ambitious musical numbers in months was one of the production feats accomplished in "Naughty Marietta," Metro-Goldwyn-Mayer's filmization of Victor Herbert's musical masterpiece, which is at the Capitol Theatre.

The ship was used for the great embarkation number, in which Jeanette MacDonald and the Casquette Girls sail from France to mate with the settlers of New Orleans in the old Creole days. A chorus of a hundred voices and two soloists, and a hundred piece orchestra hidden in the hold of the ship, embellish Miss MacDonald's song in the vivid spectacle. Dramatic action accompanies the huge number.

COLUMBIA THEATRE

Lou Brock RKO-Radio musical comedy producer who turned out "Flying Down to Rio" and the current "Down to Their Last Yacht," now being shown at the Columbia Theatre, recently told of an interesting custom in tropical countries, and one to which, he declares, might be traced the orgin of all musical comedies.

"Sometimes the workers are accompanied by as many as eight musicians," explained Brock. "These musicians follow the workers around the fields and play and sing while the farmhands perform their tasks in perfect rhythm with the music."

DOMINION THEATRE

Sixty-five stars and featured players on the screen at the same time! That is the amazing achievement in "David Copperfield," the gold medal picture of the year, which is now at the Dominion Theatre. The stars include W. C. Fields, Lionel Barrymore, Madge Evans, Maureen O'Sullivan, Edna May Oliver, Lewis Stone, Frank Lawton, Elizabeth Allan, Roland Young and many more, including the new child star, Freddie Bartholomew, who has rocketed to fame with his performance as the boy David. "David Copperfield" is Charles Dickens's best loved story.

CAPITOL
Showing To-day, Thursday and Friday
VICTOR HERBERT'S Greatest Musical Romance!
Jeanette MacDONALD
NELSON EDDY in
"NAUGHTY MARIETTA"
Doors Open Daily at 11.55
"Marietta" Starts at 12.20, 2.34, 4.49, 7.04, 9.19
HEAR! "I'm Falling in Love with Someone" and "Ah, Sweet Mystery of Life."
ADDED: A Third and New Issue of
"THE MARCH OF TIME"
And CAPITOL CANADIAN NEWS
STARTS SATURDAY
MAE WEST
In "GOIN' TO TOWN"

DOMINION
To-day and Thursday
Best Beloved Picture of 1935
Doors Open Daily at 12.00
"DAVID COPPERFIELD"
Cast of 65 Players With
W. C. FIELDS—LIONEL BARRYMORE
MAUREEN O'SULLIVAN — EDNA MAY OLIVER — MADGE EVANS — FREDDIE BARTHOLOMEW — ROLAND YOUNG
FRANK LAWTON
Showing Daily at 12.30, 3.22, 6.05, 8.48
Also—Cartoon and News
With Jubilee Scenes in London
STARTS FRIDAY
"TRAVELING SALESLADY"
With
JOAN BLONDELL
GLENDA FARRELL
HUGH HERBERT

Meet Your Friends At The Kinsmen Karnival
Crystal Garden — May 24
Dancing
Wheels of Fortune
Games of Skill
Housie-Housie
Swimming and Diving Exhibition
Doors Open 7.30 p.m.
Auspices
Kinsmen Club of Victoria

ADVERTISE IN THE VICTORIA DAILY TIMES

JOIN THE CROWD
9 P.M., MAY 24
Shrine Auditorium
Official DANCE
REG. WOOD'S 8-PIECE ORCHESTRA
May Queen and Her Retinue Will Be Presented During the Evening.
ADMISSION, 35¢

Swim!
Pool Open
From 9 a.m. Friday and Saturday.
Crystal Garden

The New Playhouse
TO-DAY
Ann Harding • John Boles in
"The Life of Vergie Winters"
Also Loretta YOUNG ★ CARAVAN Jean PARKER ★ With Charles BOYER
PRICES (Except Saturday)
12 to 2 10¢ 2 to 5 15¢ 5 to 11 20¢

MATS. 1-5 10¢ Columbia TO-DAY EVES. 5-11 15¢
A HERO TO THE WORLD
WHOM THE GODS DESTROY
—Added—
"DOWN TO THEIR LAST YACHT"
With
MARY BOLAND - POLLY MORAN
NED SPARKS - SIDNEY FOX

Victoria Day Excursions
FRIDAY, MAY 24

QUALICUM BEACH $2.50 RETURN
and
NANAIMO $2.00 RETURN
Enjoy a delightful drive by Motorcoach along the east coast of Vancouver Island.
COMFORTABLE, SAFE EQUIPMENT —Handled by Experienced Drivers
Special Coaches leave the Broughton Street Depot at 9.15 a.m.
Returning—Lv. Qualicum at 8.30 p.m.
Lv. Nanaimo at 8.30 p.m.
Half-hour in Nanaimo for Lunch
MAKE YOUR RESERVATIONS EARLY—TICKETS NOW ON SALE
VICTORIA DAY SCHEDULES
FRIDAY, MAY 24
NANAIMO, SALT SPRING, BURNSIDE, GORGE, LAKE HILL, AGNES, RALPH, GORDON HEAD
WEEK-DAY SERVICES
SIDNEY—WEEK-DAY SERVICE, WITH 11.15 P.M. REPLACING 9.15 P.M. FROM VICTORIA.
WEST SAANICH—WEEK-DAY SERVICE, WITH 11.15 P.M. REPLACING 9.15 P.M. FROM VICTORIA.
CADBORO BAY—8.00 A.M. FROM CITY AND 8.30 A.M. FROM CADBORO BAY ONLY.
DEEP COVE, OLD WEST ROAD—NO SERVICE.
JORDAN RIVER—LV. JORDAN R. 7.15 A.M.—LV. VICTORIA 3.30 P.M.
FRIDAY CORDOVA BAY MAY 24
Leave Victoria, 10.00 a.m., 2.00 p.m. Leave Cordova Bay, 10.30 a.m., 6.00 p.m.
SINGLE FARE, 25¢ RETURN FARE, 40¢
LOW WEEK-END FARES
Good Going From Thursday Noon Until Sunday, Midnight, May 26.
Final Return Limit—Monday Midnight, May 27.
SINGLE FARE & 1/4 FOR THE RETURN
Vancouver Island Coach Lines Ltd.
E 1177 Depot—Broughton St. at Broad E 1178

OUT OUR WAY —By WILLIAMS

READ THE ADVERTISEMENTS
The Maker Stands Behind His Trademark

Prices Fluctuate In Narrow Range On Wall St. List

Associated Press

New York, May 22.—The stock market virtually suspended proceedings to-day during the President's veto address to Congress.

The later over-riding of the veto by the House had been expected in most quarters. Prices, consequently, milled about listlessly in a narrow range.

The close was fairly steady. Transfers approximated 1,120,000 shares.

Selective equity buying was still in evidence, as was profit-taking in some of the recent sharp gainers. After an active and firm start the list settled down to a plodding gait. Various oils and specialties were given a bullish play.

The major grains were easy, but cotton recovered after an early sag. United States government securities moved up following the President's speech.

A late upturn flurry in petroleum shares helped sentiment. Standard Oil of New Jersey advanced about 2 points, while others, up major fractions to more than a point, included Amerada, Shell Union, Standard of California and Freeport Texas.

Bayuk Cigar climbed 3, and gainers up to around a point or so were California Packing, U.S. Industrial Alcohol, Air Reduction, Du Pont, Westinghouse, Howe Sound, U.S. Smelting, Cerro de Pasco and Union Pacific.

The utilities, such as American Telephone, Consolidated Gas and Public Service of New Jersey were unable to get anywhere. The motors and steels also were hesitant.

International Nickel was a shade higher, while Dome and Canadian Pacific yielded a trifle. Canadian funds improved 1-32 of a cent at 100 1-32 cents.

(By H. A. Humber Ltd.)

Dow Jones averages closed today as follows:

Thirty industrials, 116.24, up 0.60.

Twenty rails, 31.16, off 0.06.

Twenty utilities, 19.30, off 0.08.

Forty bonds, 95.13, off 0.03.

The range of to-day's Dow Jones averages was as follows:

INDUSTRIALS—
11.00—116.15, up 0.59.
12.00—115.58, up 0.02.
1.00—115.43, off 0.15.
2.00—115.70, up 0.14.

RAILS—
11.00—31.30, up 0.08.
12.00—31.13, off 0.09.
1.00—31.10, off 0.12.
2.00—31.17, off 0.05.

UTILITIES—
11.00—19.45, up 0.07.
12.00—19.26, off 0.12.
1.00—19.22, off 0.16.
2.00—19.36, off 0.02.

	High	Low	Close
Air Reduction	134-4	132-5	134-4
Allied Chemicals	149	147-2	149
Allis Chalmers	19-6	19-4	19-4
American Can	128	128-2	127
American For. Power	4	3-7	3-7
American Radiator	15	14-6	14-7
American Rolling Mills	20-1	19-4	20
American Smelter	46	45-2	45-4
American Sugar	63	..	63
American Tel.	120-6	119-3	119-6
American Tobacco	88-3	87	87-5
American Waterworks	10-7	10-4	10-5
Anaconda Copper	17-6	17-2	17-6
Atchison Railway	41-4	40-5	41-1
Atlantic Refining	26-7	26-2	26-5
Auburn	20-6	20-1	20-2
B. and O. Railway	11-1	10-6	11-1
Beth. Steel	27-6	26-6	27-3
Borden	23	22-6	23
Borg Warner	36-7	..	36-7
Briggs	30	29-3	29-6
Cal. Pack.	35-3	34-2	35-3
C. P. R.	11-2	11	11-1
Case (J. I.)	58-6	57-6	57-6
Caterpillar Trac.	48-6	48-1	48-4
Celanese Corp.	24-2	23-6	24-1
Cerro de Pasco	59-4	57-2	59-4
C. and O. Railway	44	43-6	44
Chrysler	48-3	47-4	48-2
Columbia Gas	6-3	6-2	6-3
Commercial Solvent	21	20-4	20-6
Con. Gas	22-6	21-7	21-7
Cont. Oil	22-4	21-5	22-4
Deere and Co.	28-6	..	28-6
Dome	42-2	42	42-2
Douglas Aircraft	26-6	26-2	26-2
Dupont	102	100-6	101-6
Eastman Kodak	143-6	..	143-6
El. Auto Lite	22-6	21-7	22
Freeport Texas	26-2	25-2	26-1
General Food	34-7	34-4	34-6
General Electric	26-2	25-7	26-2
General Motors	32-3	31-5	31-7
Goodyear	19-4	19	19-1
Great West Sugar	30-6	30-2	30-4
Great Northern	14-3	14	14
Harvester	44-2	43-2	43-7
Howe Sound	52-2	51	52-2
Hudson	8-1	8	8
Hupmobile Motors	1-4	1-3	1-4
Ind. Rayon	26-6	26	26
Int. Nickel	29	28-5	28-6
Int. Tel.	8-7	8-4	8-5
Johns Manville	50	49-4	50
Kennecott Copper	20-6	20-1	20-4
Kresge	22-4	22-3	22-4
L. and M. Tobacco	110	109	109-6
Liquid Carbonic	31-1	30-5	30-5
Loew's	41-6	41	41-2
Lorillard	21-1	20-7	20-7
Mack Truck	22-2	22	22-1
Matheson Alkali	30-7	30-1	30-1
May Stores	43-3	43-2	43-2
McIntyre	42-5	42-4	42-4
Mex. Sea Oil	34	..	34
Montgomery Ward	27	26-5	27
Nash	13-4	13-3	13-3
National Biscuit	26-2	25-5	25-5
National Dairy Products	15-4	15-1	15-4
National Distillers	26-6	26-2	26-5
National P. and L.	6	..	6
New York Central	16-6	16-2	16-2
North American	13-6	13-4	13-4
Northern Pacific	17-2	16-7	17-2
Ohio Oil	13-6	13-2	13-2
Packard	4-1	4	4
Patino Mines	12-7	12-5	12-7
J. C. Penny	71	70-2	70-4
Pennsylvania Railway	21-2	21	21
People's Gas	28-4	28	28
Public Service	30	29-2	29-3
Pullman	40-3	39-6	40
Radio	6	5-6	5-6
Remington Rand	8-7	8-6	8-6
Republic Iron and Steel	13-6	13-1	13-4
Reynolds Tobacco	50-1	49-4	49-5
Safeway Stores	40-4	40	40-2
Schenley	27-4	27	27-1
Sears Roebuck	39-7	39-2	39-4
Shell	10-7	10-3	10-6
South. Cal. Edison	15	..	15
South. Porto Rico	27-2	26-7	27
Southern Pacific	17	16	16-5
Standard Brands	15-6	15-3	15-3
Standard Oil Cal.	37-7	37-4	37-7
Standard Oil N.J.	50	48	50
Socony Vacuum	15-4	14-7	15
Texas Corp.	22-7	22-4	22-6
Texas Gulf	35-3	35-3	35-3
Timken	36-2	35-5	35-7
Transamerica	6-2	..	6-2
United Gas and Imp.	12-7	..	12-7
Underwood Elliot	66	..	66
Union Carbide	60	59-4	59-7
Union Oil Cal.	20	19-5	19-5
Union Pacific	96	95	95-2
United Airways	13-5	13-3	13-3
United Fruit	90-6	90	90-6
U.S. Alcohol	44-6	43	44-6
U.S. Pipe and Foundry	20-3	19-6	20-1
U.S. Rubber	13-4	13	13-1
U.S. Steel	34-6	33-6	34-5
U.S. Smelting	114-1	113	114-1
Vanadium	13-6	13-4	13-4
Walgreen	49-3	48-2	48-7
Warner Bros.	4	3-7	4
Western Union	31-4	29-6	30-3
Woolworth	59-7	59-5	59-7

LONDON MARKET

London, May 22.—Hitler's speech favorably assisted a general improvement on the stock exchange through investments and speculative buying. Gilt-edged securities, oil shares and German bonds were the leaders, but the latter, along with aviation shares, eased later on profit-taking. The market closed firm.

Montreal Marks Holiday Friday

Canadian Press

Montreal, May 22.—The Montreal Stock Exchange, the Montreal Curb Market and the Canadian Commodity Exchange will be closed Friday in observance of Victoria Day, officials of the three exchanges announce. Trading will be resumed Saturday.

BASE METALS ARE FEATURE

Canadian Press

Toronto, May 22.—Interest centred in the base metals to-day on the mining section of the Toronto exchange and the group chalked up a row of substantial gains while the silvers did better on smaller turnover and the golds merely held their ground.

Noranda advanced to around 42.65 for a gain of 55 cents. Closing prices for the silvers were slightly higher.

In the senior gold group Wright-Hargreaves, Teck-Hughes, Hollinger and Little Long Lac weakened slightly.

The cheap golds remained slow but steady. McMillan, Wayside, B.R.X. and Granada sold down a cent or two. Oils were sluggish.

(By H. A. Humber Ltd.)

	Close
Ajax	82
Alexandra	1½
Bagamac	5½
Barry Hollinger	4¼
Base Metals	83
Bear	60
Big Missouri	71
Bobjo	21
Bradian	190
Bralorne	670
B.R.X.	11
Buffalo	270
C.E.	60
Cariboo	120
Castle Trethewey	110
Central Patricia	149
Chemical Research	133
Dome	4200
Dominion Exp.	6
Eldorado	226
Falconbridge	399
Gabrielle	30
Granada	35
Gruell	6½
Gunnar	83
Smelters	183
Hollinger	1460
Howey	86
Inter. Mining	1375
Kirkland	36
Lake Shore	5374
Lee	680
Macassa	187
Manitoba	6¼
McIntyre	4200
McKenzie	130
Graham	17
McWatters	140
Mining Corp.	130
Moffat	2¾
Morris Kirkland	67
Newbec A	2¾
Nipissing	260
Noranda	4275
Pend Oreille	80
Paymaster	26
Pickle Crow	248
Pioneer	1110
Premier	180
Reno	157
Royalite	2825
San Antonio	355
Sheep Creek	100
Sherritt Gordon	89
Siscoe	282
Sylvanite	230
Sudbury Basin	154
Teck Hughes	418
Towagamac	16
Treadwell	16½
Ventures	89
Wayside	17
White	3¾
Wright Hargreaves	850
Ymir	48
OILS—	
Imperial Oil	21¾
Inter. Petroleum	38½

NEW YORK CURB

(By H. A. Humber Ltd.)

	Close
American Cyanide B	19½
American Super Power	1
American Gas	25¼
Brazilian	9¾
Cities Service	1⅝
Electric Bond	6⅝
Ford A	26¾
Ford England	8⅝
Humble Oil	62½
Inter. Petroleum	38⅝
Imperial Oil	22
Newmont	53¼
Pioneer	11¼
Standard Oil of Kentucky	20⅛
American Aluminum	58
United Gas	2⅛
Hiram Walker	26
United Power	1
Swift and Co.	16⅛
Niagara	4½
Distillers England	22⅝
Distillers Seagrams	16⅝
Gulf Oil	73¼
Atlas Corp.	9⅝
Canadian Marconi	1⅝
Fisk Rubber	7⅝
Cord Corp.	2⅝
Lake Shore	53⅝
Teck Hughes	4⅛
United Founders	7/16
Hecla	11⅛
Wright Hargreaves	8½
Sunshine	23⅝

Relief Wage Rates Opposed

Labor Men in U.S. Say Roosevelt's Cut on Works Will Cause Strikes

Associated Press

Washington, May 22.—A labor leader to-day said union carpenters, bricklayers and electricians would not be advised to accept the work-relief wage rates fixed by President Roosevelt and that "this will cause strikes throughout the country which we will be unable to cope with."

Continuing criticism which broke over the wage scale soon after it was announced, J. W. Williams, building trades leader, asserted:

"It is breaking down fifty years of endeavor in the building industry to establish a decent living wage."

Williams, who is president of the building trades department recognized by William Green, president of the American Federation of Labor, renewed the labor attack on the $19 to $94 monthly wage rates after Harry I. Hopkins had visited the White House and emerged with word that "the wage scale is settled."

Hopkins, who submitted the rates to the President in his capacity as works progress administrator, said the controversial question had not even come up during his conference at the executive mansion.

MIXED TREND AT MONTREAL

Canadian Press

Montreal, May 22.—National Breweries slumped sharply a short while before the close on the Montreal Stock Exchange to-day while the remainder of the list showed irregularity.

Breweries sold down to 34 for a loss of a point.

Consolidated Smelters was a strong leader with a gain of 3½ points at 183, while Canadian Hydro-electric preferred rose 1½ at 42, and Canada Northern Power 1¼ at 19½.

Canada Cement preferred lost 3 points at 58. Bell Telephone dropped 2 points at 126.

(By H. A. Humber Ltd.)

	Close
Bell	125
Brazilian	9⅝
Bruck Silk	16
Cement	7
Do., pfd.	58
Bronze	36¼
Can. Car	7⅝
Do., pfd.	14⅝
Celanese	23
Do., pfd.	107
Hydro pfd.	42
Indl. Alcohol	9⅛
Do., class B	8¼
C. P. R.	11
Smelters	183
Dominion Bridge	30½
Textiles	75
Gen. Steel	4
Gypsum	5⅝
Hollinger	1485
Impl. Tob.	13¼
Nickel	28½
Natl. Brew.	34
Power Corpn.	6¼
Quebec Power	15
Shawinigan	15⅝
Steel of Canada	47½
Do. pfd.	43½
BANKS	
Canada	63
Commerce	150
Montreal	175
Nova Scotia	282
Royal	154½
Dominion	170
Imperial	188

NEW YORK METALS

New York, May 22.—Copper, quiet; electrolytic, spot and future, blue eagle, 9.00; export, 8.20 to 8.30.

Tin, steady; spot and nearby, 51.60; future, 50.50.

Iron, quiet; unchanged.

Lead, firm; spot, New York, 4.25 to 4.30; East St. Louis, 4.10.

Zinc, quiet; East St. Louis, spot and future, 4.25.

Aluminum, 19.00 to 22.00.

Antimony, spot, 14.25.

BAR SILVER

London, May 22.—Bar silver, strong; 15/16 higher at 34 11/16d.

New York, May 22.—Bar silver, firm; 1¼ higher at 76¾.

Winnipeg Futures Slightly Improved By Overseas Rise

Canadian Press

Winnipeg, May 22—Wheat prices were steady in a lack lustre session of the Winnipeg grain exchange to-day, aided by a strong Liverpool market. Values closed ¼ cent higher, May at 85⅝ and July 87⅛ cents.

A reversal of yesterday's trend at Liverpool, where prices closed 1d to ⅞d higher, held local values steady early in the session. Chicago, however, weakened after initial steadiness. Buenos Aires was closed.

A better demand in the United Kingdom for wheat was reported, but continental requirements were still restricted.

Cash grains were slow. Coarse grains futures generally were firm, barley, influenced by fair-sized export sales, advancing nearly a cent at one time. Supplies of this commodity were small, it was said, barley futures responding swiftly to any demand.

(By H. A. Humber Ltd.)

Wheat—	Open	High	Low	Close
May	85-3	85-4	85-7	85-5
July	86-7	87	87-4	86-5	87-1
Oats—				
May	42-3	42-3	44-4	42-5	44-3
July	41-2	41-3	43-1	41-1	42-7
Oct.	38	38-1	39-6	37-7	38-7
Rye—					
May	44-4	44-5	45-5	44-6	44-7
July	46-2	46-5	47-2	45-6	46-5
Oct.	48-2	48-3	49-3	47-7	48-5
Barley—					
May	43-4	43-4	44-5	43-3	44
July	44-2	44-2	45-3	44-1	44-7
Oct.	44-2	44-2	45-3	44	44-7
Flax—					
May	..	134	134-6	134	134-6
July	..	135	135-7	134-4	135-7
Oct.	..	136	136	134-4	136

Cash Grain Close

Wheat—1 hard, 85⅝; 1 northern, 85⅝; 2, 82⅝; 3, 77⅝; 4, 73⅛; 5, 65⅝; 6, 64⅛; feed, 62⅝; track, 85⅝. Amber Durum—1, 84⅝; 2, 80⅝; 3, 76⅝; 4, 71⅝; track, 84⅝. Arn.—1, 74⅝; 2, 70⅝.

Oats—2 cw., 44⅝; 3, 41⅝; ex. 1 feed, 41⅝; 1 feed, 39⅝; 2, 35⅝; 3, 31⅝; track, 42⅝.

Barley—2 row., 50; 6, 76⅝; 3 cw., 44; 4, 40; 5, 38⅝; 6, 37⅝; track, 43⅝.

Rye—1 cw., 44⅝; 2, 44⅝; 3, 41⅝; rej. 2, 39⅝; 4, 37⅝; track, 45⅝.

Flax—1 nwc., 134⅝; 2 cw., 130⅝; 3, 115⅝; 4, 115⅝; track, 134⅝.

INDEMNITIES FOR THURSDAY

(By H. A. Humber Ltd.)

Winnipeg

Wheat—	Bid	Offer
July	86-7	87-3
Oats—		
May	..	45
July	42-1	42-5
October	..	38-7
Rye—		
July	46-1	47-3
October	..	49-3
Barley—		
May	44-4	45-3
July	44-3	45-3

Chicago, May 22 (Associated Press)—Something of an advance in grain prices late to-day followed delivery of President Roosevelt's bonus veto, but gains were quickly more than wiped out by reactions.

Wheat closed unsettled ⅛ to ¾ lower, July 89¾ to 90, Corn ⅛ to ⅛ down, July 81 to 81⅛, oats ⅛ to ¾ off, and provisions unchanged to 12 cents decline.

(By H. A. Humber Ltd.)

Wheat—P. Clo.	Open	High	Low	Close
May	89-6	89-4	90-2	89-3	89-3
July	90-2	90-2	91	89-4	90
Sept.	91-2	91-3	91-6	90-3	90-6
Dec.	93-2	93	93-5	92-3	92-4
Corn—					
May	88-1	88	88-5	87-4	87-4
July	81-3	81-3	82-1	80-7	81
Sept.	75-2	75-1	75-6	74-4	74-4
Dec.	66-7	66-7	67-1	66	66
Oats—					
May	44-4	44-5	46-5	44	44-1
July	36-7	37	37	36-4	36-5
Sept.	34-3	34-4	34-5	34-1	34-3
Rye—					
May	..	51-4	52	51-4	51-6
July	..	52	53-2	51-5	51-6
Sept.	..	53-4	53-5	53	53

VANCOUVER WHEAT

Vancouver, May 22.—Vancouver wheat cash prices:

	Straight	Tough
No. 1 hard	86⅝	82⅝
No. 1 northern	84⅝	82⅝
No. 2 northern	78⅝	75⅝
No. 3 northern	76⅛	73⅛
No. 4 northern	73⅝	70⅝
No. 5 wheat	66⅛	63⅛
No. 6 wheat	60⅝	57⅝
Feed	60⅝	57⅝

Track, 84⅝.

LIVERPOOL

Liverpool, May 22.—Following are to-day's per bushel wheat quotations, c.i.f. Liverpool, in Canadian funds at current sterling exchange rate of $4.90 as supplied by Broomhall. Shipment May:

	To-day	Yest.
No. 1 Man. nor., Vancouver	97¼	97⅝
No. 2 Man. nor., Atlantic	93⅝	93⅝
No. 3 Man. nor., Vancouver	91⅝	91⅝
Argentine (Rosafe)	72	72⅝
Argentine (Barusso)	73½	74
Australian (afloat)	82⅝	83⅝
West Australian	83⅝	84⅝

MORE FOREST FIRES IN B.C.

Provincial Reports Show 118 Outbreaks to Date; Island Suffers

Although damage has not been widespread, fire occurrence in the first three weeks of the 1935 forest fire season has been considerably heavier than last year, especially in the Vancouver forest district, which includes Vancouver Island. The present warm spell is held responsible.

Forty-nine fires were reported last week, bringing the total for the season up to 118, as compared with ninety-six at this time last year and sixty-one in 1933. The last two years, however, have been abormally light fire years.

The Vancouver forest district accounted for sixty-four, or more than half the entire outbreaks, where there were only twelve last year. In all other areas of the province the occurrence was less as compared with 1934.

RUSH PRECEDES PACIFIC FAIR

San Diego, Cal., May 22.—The California Pacific International Exposition, which will open here one week from to-day, established another record to-day with inbound freight and express traffic as exhibitors rushed to get their establishments ready.

For several days thousands of men and women have been working day and night preparing the buildings and grounds.

GOVERNMENT BONDS RISE

Associated Press

New York, May 22—U.S. government issues became active at rising levels shortly before President Roosevelt delivered his bonus veto message.

Some of the treasury issues snapped out of the lethargy which marked them during the forenoon and edged forward from 2-32ds to 6-32ds of a point.

CORPORATION BONDS

(By Burns & Wainwright Ltd.)

	Bid	Asked
Public Utilities—		
B.C. Power 5% 1960	95.00	97.00
B.C. Telephone 5% 1960	104.50	105.50
B.C. Electric 6% pfd.	105.25	106.75
B.C. Telephone 6% pfd.	103.00	104.00
Calgary Power 5% 1960	96.00	97.00
C.P.R. 5% 1954	104.00	105.00
Can. North. Power 5% 1953	98.50	99.50
Gatineau Power 6% 1941	74.00	76.00
Western Power 5% 1949	105.25	106.50
Industrials—		
Beauharnois Power 5% 1973	35.00	36.00
Burns & Co. 5½% 1958	47.00	49.00
Canada Steamships 6% 1941	43.00	45.00
Canada Cement 5½% 1947	102.50	103.50
General Steelwares 6% 1952	91.50	94.50
Federal Grain 6% 1949	90.00	92.00
McColl Frontenac 6% 1949	103.00	105.00
Simpson's Ltd. 6% 1949	99.00	101.00

PROVINCIALS AND MUNICIPALS

(By Burns & Wainwright Ltd.)

	Bid	Asked
Alberta 4% 1954	88.50	90.00
Do. 4½% 1961	94.00	95.00
Do. 5% 1950	97.25	98.25
Do. 6% 1947	101.50	102.50
British Columbia 4% 1957	91.00	93.00
Do. 4½% 1969	95.00	96.25
Do. 5% 1951	99.00	100.00
Do. 5½% 1945	101.00	102.00
Do. 6% 1947	101.75	103.00
Manitoba 4% 1950	97.00	98.00
Do. 4½% 1951	100.75	101.75
Do. 5½% 1955	106.50	107.50
Ontario 4% 1966	105.50	106.50
Do. 4½% 1965	109.50	110.50
Quebec 4½% 1958	110.25	111.25
Do. 4½% 1963	112.50	113.50
Saskatchewan 4% 1954	88.50	89.75
Do. 4½% 1951	93.25	94.50
Do. 5% 1959	98.00	99.00
Do. 5½% 1952	101.00	102.00
Do. 6% 1952	104.25	105.75
Municipal—		
Victoria 5% 1945		93.00
Vancouver 5% 1968		86.00
G. Van. W. District 4½% 1967	92.00	95.00
Edmonton 5½% 1945		91.50
Do. 7% 1941	100.00	102.50
Montreal 5% 1945	101.50	103.50
Quebec 5% 1953	103.50	105.00
Winnipeg 4½% 1960	97.00	99.50

FOREIGN

(By Burns & Wainwright Ltd.)

	New York Bid	New York Asked
Australia 5% 1957	101.125	101.375
Austria 7% 1943	100.00	100.50
Belgium 6% 1955	106.875	107.375
Bogota 8% 1945	13.50	14.00
Denmark 5½% 1955	95.25	96.25
French 7½% 1941	177.125	177.50
German Gov't. 7% 1949	34.00	34.50
Italy 7% 1951	84.50	85.00
Japan 6½% 1954	98.50	99.50
Minas Geraes 6½% 1959	14.50	15.00
Norway 6% 1944	105.25	105.50
Queensland 6% 1947	105.75	106.25
Rome 6½% 1952	73.625	74.00

DOMINION

(By A. E. Ames & Co. Ltd.)

	Bid	Asked
5 % 1936	104.50	104⅝
5½% 1937	110.25	110⅝
4½% 1940	109⅝	110.00
5 % 1941	111.25	111.75
5 % 1943	112.50	113.00
4½% 1944	110.25	110.75
4 % 1946	106⅛	106.50
3½% 1949	102⅛	102.50
4 % 1953	105⅛	104.25
3 % 1955	98⅛	98⅝
4½% 1958	110.00	110⅝
4½% 1959	110⅛	110.50
O.T.P. 3% 1962	99⅛	99⅝
Do. 4% 1962	107.00	108.00
C.N.R. 4% 1944	99⅛	99.50
Do. 3 % 1950	98.25	98.75
Do. 3½% 1958	100.00	101.00
Do. 4½% 1951	112.50	113.00
Do. 4½% 1954	103.00	103⅝
Do. 4½% 1957	111.00	111.50
Do. 4½% 1968	103.25	..
Do. 4½% 1955	115⅝	115⅞
Do. 5 % 1954	114.75	115⅝
Do. 5 % 1969	115.00	115.50

Camp Debate Barred To-day In Commons

(Continued from Page 1)

destruction of property will not solve the problem."

NEEDED PUBLIC WORKS

Dealing with the further reported statement of Prime Minister Bennett, that the only assistance asked by British Columbia was 'provision of work and wages involving inflation, the Premier said:

"The course which I have many times recommended to the Prime Minister of Canada and his government does not involve unwise inflation, but it does provide for the carrying out of necessary and essential public works and enterprise, and assistance to the private endeavor, for two very special reasons:

"1. That present capital expenditure in relation to past expenditure on railways, concurrent private endeavor and war is now small.

"2. That international trade has been more than cut in two by tariff restrictions.

"The question is, How are we to employ our people in the light of conditions? Private endeavor is going as far as it can. It is obvious, therefore, that something must be done governmentally. Extension of external trade takes time. Meantime there are many things which can and should be done internally, which would profitably employ our people, remove ground for discontent and strengthen morale.

"The Dominion is in control of currency and banking. Instead of encroaching on provincial authority in various directions, without consultation, the Dominions would do well to exercise the authority which it has, and by reason of this authority fulfil the responsibility which indubitably rests on it."

When in the Commons yesterday afternoon Premier Bennett made a reference to a demand in British Columbia for currency inflation, Rt. Hon. W. L. Mackenzie King, Liberal leader, asked if he were right in understanding the Prime Minister to say that the only assistance so far asked by British Columbia was in the nature of inflation of the currency by the federal government.

"No," replied Mr. Bennett. "I said involving inflation of the currency providing work and wages, which is a favorite panacea suggested by the Premier of British Columbia and the mayor of Vancouver for dealing with this problem."

"Is that the only form in which the request was made?" pressed Mr. King.

"There may have been other requests added to that," Mr. Bennett said. "I have simply reviewed the facts as carefully as I could, speaking from memory and in view of the limited time at my disposal since I returned, but this is the fact as I read it from the communications that have come to the federal authority."

A. E. AMES & CO.
LIMITED
INVESTMENT SECURITIES
NEW YORK MONTREAL 501-515 Belmont House VANCOUVER TORONTO WINNIPEG LONDON, ENGLAND
Telephones E 4171-5-6

Gillespie, Hart & Co. Ltd.
Financial Agents
BONDS—MORTGAGES—INSURANCE—REAL ESTATE
613 Fort Street Phone G 5121

CITY OF PRINCE RUPERT BONDS
Bondholders may now receive new Bonds through this office.
BURNS & WAINWRIGHT LTD.
615-6-7 CENTRAL BLDG. PHONE G 5157-5158

WE OFFER COMPLETE INVESTMENT SERVICE
BONDS AND STOCKS
DIRECT WIRE COMMUNICATIONS ALL MARKETS
C. M. OLIVER & CO. Ltd.
(Established 1907)
509-10-11 Sayward Bldg. Phone E 4177

MINES—OILS—STOCKS—BONDS
We Believe This an Opportune Time to Purchase High-grade Stocks
A. A. MEHAREY
STOCKS, BONDS AND INVESTMENTS
624 Fort St. R. M. Hunnings, Mgr. Phone E1187 and E 1188

HERCULES
Arrangements Have Now Been Completed
—for the—
Reorganization of Hercules Consolidated
FULL DETAILS ON REQUEST
J. W. Jones Ltd. 622 VIEW ST., E 9021 VICTORIA, B.C.
A. A. Meharey & Co. 624 FORT ST., E 1187 VICTORIA, B.C.

WOULD LICENSE ARMS EXPORTS

Associated Press

Washington, May 22.—Legislation which would set up a Cabinet committee to license munitions exports has been placed in the hands of a Senate leader by President Roosevelt.

The measure, handed by the President to Chairman Pittman of the Senate foreign relations committee, would give licensing powers to the secretaries of state, navy, war and commerce. State department officials are reported to have drawn up the proposal.

SENATOR DIES AT WINNIPEG

Hon. F. L. Schaffner, Conservative, Boissevain, Man., Passes Away

Winnipeg, May 22.—Senator Frederick Laurence Schaffner, M.D., whose home was at Boissevain, Man., died here to-day.

Senator Schaffner, who was in his eightieth year, had been in poor health for some time. A Conservative in politics, he was summoned to the Senate, October 13, 1917. He was a member of the House of Commons from 1904 to 1917.

Born at Williamstown, N.S., he took a B.A. degree at Acadia University, Wolfville, N.S., and his M.D., C.M., at Trinity University, Toronto.

In 1916 he was chief sanitary officer of Camp Hughes. In 1917 he was D.A.D.M.C. of Military District No. 10.

In April, 1887, he married Miss C. A. Allan of Perth, Ont.

He is survived by the widow, three brothers, Henry B. Schaffner, of Golden Valley, N.D.; Arthur D. Schaffner, of Tupper Creek, B.C., and Charles H. Schaffner, South Farmington, N.S., and one sister, Mrs. Andrew Pearson, of Greenwood, N.S.

The funeral will be held Friday.

Senate vacancies now total sixteen, the largest number at one time since Confederation. They are: Manitoba, 2; Ontario, 3; Quebec, 4; New Brunswick, 3, and Nova Scotia, 4.

Miss MacPhail Asks Counsel At Inquiry

(Continued from Page 1)

R. H. Greer, K.C., Toronto lawyer, appointed counsel for the commission, deplored that Miss MacPhail did not adopt the viewpoint that his duties were to be thoroughly impartial.

HALL WANTS COUNSEL

Hall also entered a request for counsel. He contended that one of the points at issue was the truth or falsity of the affidavit he had made, and out of which the inquiry had arisen. He himself, but lately released from the penitentiary, was without funds, either to pay counsel or even his own personal expenses. He urged the judge to adjourn the hearing sufficiently long to enable him to secure money "by public subscription."

Indications were that evidence would be taken not only in Ottawa, but in the penitentiary at Kingston. Arrangements will be made by commission counsel to subpoena witnesses.

U.S. DOLLAR IN LONDON

London, May 22.—The United States dollar quotation closed on the foreign exchange market to-day at $4.90½ to the pound compared to the overnight New York rate of $4.91.

The French franc closed at 74.50 to the pound compared to yesterday's close of 74.63.

NEW POWERS TO SAVE FRANC

Canadian Press from Havas

Paris, May 22.—The Flandin government will ask parliament to grant it special powers to regulate the financial situation, comparable to those granted Premier Raymond Poincare in 1926, it was learned to-day.

M. Poincare stabilized the franc in 1926 by creation of a special sinking fund, authorized by both houses of parliament meeting at Versailles, and balanced the budget by sweeping tax increases. He also decreed new tax measures boosting revenue by 9,300,000,000 francs. Reforms in the administrative system reduced expenditures and the budget was balanced. The franc was gradually raised in value until by December 20, 1926, it stood at 25.19 to the dollar, where it was given de facto stabilization.

Government circles stated the cabinet would ask special powers fully as extended as those asked and obtained by Poincare.

Celebrations On To-morrow

(Continued from Page 1)

and the Saanich races at Beaver Lake. Victoria and Saanich meets will start at 1.30 o'clock, with the Esquimalt competitions getting under way half an hour later.

Between 3.45 and 4 o'clock the U.S. coastguard cutter Chelan will

Mr. And Mrs.

Bringing Up Father

Boots And Her Buddies

Alley Oop

Ella Cinders

Tarzan The Untamed

For a time, Tarzan hunted in the jungle's solitude, trying to forget. His mate had been the one strong tie holding him to civilization. Now that she was dead, he was through with mankind, considering himself no longer man, but ape.

Yet more and more he found himself thinking of the British soldiers fighting against such heavy odds. In the Red camp he had heard enough to suggest they were getting the worst of this war with the Red invaders.

It made him lower his head and growl, and it worried him—a little, perhaps, because he was finding it difficult to forget that he, too, was of English ancestry, when he wanted to be an ape. At last he could no longer endure the thought that—the Reds were killing Englishmen while he hunted in safety with the great apes. Making his decision he set off toward the Red's camp. There he planned to harass the enemy at every chance, as he knew so well how to do.

The Gumps

Can Women See Straight? | **Dorothy Dix** | Finds Their Optimism Distorts Reality

WHEN GOD created woman He laid upon her many and grievous handicaps, but in compensation He gave her as a consolation prize one supreme and priceless gift, and that is the ability to believe anything she wants to believe.

Women are the great optimists of the world. Hope springs eternal in the feminine breast, and no amount of facts or logic or previous experience ever dries it up at the source. A thousand disappointments have no power to discourage a woman. She is perfectly certain that the miracle she desires will happen on the thousand and oneth.

As a proof of this that we have ever before our eyes consider the beauty shops where, day after day, and year after year, women pursue their unending quest for pulchritude, happy in the belief that no matter how old and homely they are when they go in, they are bound to come out young and beautiful. The fat expect to be thin and willowy, the grizzle-headed to have their hair restored to its natural color, the stiff-kneed to skip like a young gazelle, so they endure sufferings in the way of being parboiled and pounded to a pulp and scalped that entitle them to places among the martyrs. And no matter how often they fail to achieve the desired result they are still confident it will happen.

Nor does woman's optimism as regards her looks stop here. She believes that she looks to other people as she desires to look, and that if she says she is thirty-five nobody suspects her of being sixty-five, even if her face is as criss-crossed with lines as a road map and her teeth are hers only by right of purchase. When grandma dolls herself up in flapper clothes and plasters herself up with cosmetics in the belief that she looks sweet sixteen, she fools nobody but herself, but she fools herself completely. She never doubts that she is registering, as the films say, glamorous girlhood.

Then there is love and marriage. No matter how old and ugly and unattractive a woman is she believes that she is a vamp and can marry any man she desires, and the fact that she has never had a date, still less a proposal, doesn't shake this faith a particle. Girls who have physical afflictions that would keep any man from wanting to marry them, still dream of being brides and work on things for their hope chests. And I get hundreds of letters from middle-aged wives with half a dozen children who consult me as to the advisability of getting divorces from their husbands so that they may marry young, handsome, rich and romantic men. They just take it for granted that Prince Charming will snap them up as soon as they are free.

And it is women's optimism that makes countless wives endure the infidelities of their roaming husbands. Their husbands may have told them a thousand times that they were tired of them and had ceased to love them. Their husbands may have neglected and mistreated them and reviled and abused them, but the wives hang on, hoping against hope that somehow they are going to be able to kindle into flame again the dead ashes of their husbands' affections; that some magic will happen that will bring their husbands back to them again.

Perhaps, however, the most marvelous example of women's deathless optimism is shown in the way they treat their children. Millions of mothers do everything in their power to ruin their children and still believe that they will turn out all right when they are grown. They pamper and spoil them; they let them be impudent to them; they never teach them to control their tempers of their appetites; they do not teach them any manners or consideration of the rights of other people, and they are perfectly astounded when they grow up into hoodlums.

The world is full of the lamentations of parents over ungrateful children and wild, headstrong girls and boys that they cannot control. Mothers shed enough tears over drunken and wayward sons and daughters to float a battleship. For, alas, women's optimistic belief that their children are bound to develop into fine men and women, no matter how they are brought up, is seldom realized.

Life is hard on women and perhaps they could not bear it if Nature had not provided them with rose-colored glasses through which to look upon its trials and tribulations. But if their optimism blesses, it also curses, because it makes them pursue will-o'-the-wisps instead of grappling with realities.

Many a girl, for instance, who wastes her life waiting for some suitor who never comes along, would be better off if she realized that she is not the type that attracts men and put her time and energy into her job. Many a wife who breaks her heart waiting for a philanderer to return to her could save herself tears if she faced the fact that he was gone forever and was a good riddance of bad rubbish. And practically every mother's children would turn out well if she reared them with authority instead of on hope.

DOROTHY DIX.

(Copyright, by Public Ledger, Inc.)

Uncle Wiggily's Daisies

By HOWARD R. GARIS

In a field next to the one where the buttercup flowers grew was another field where there were many white blossoms with yellow centres.

"These daisy flowers are as pretty as the buttercups," said Uncle Wiggily one day as he hopped through the field. "I hardly know which I like better—buttercups or daisies. Though, of course, I couldn't get milk in a daisy as I did in a buttercup for little sick Cheesie the mouse girl."

As the rabbit gentleman stood on the edge of the field looking at the daisies he heard merry shouts and laughter. The joyful sounds came nearer and, looking over the tops of the flowers, Mr. Longears saw the Lady Mouse Teacher from the Hollow Tree School, with many of the animal boy and girl pupils, coming toward him.

"They must be having a picnic," thought Uncle Wiggily. When Miss Mouse and the children were on the edge of the daisy field, they saw the rabbit gentleman. They called joyfully to him and waved their paws.

"What is this, Miss Mouse, a picnic?" asked Mr. Longears.

"Not exactly," she answered. "I have brought the children here to make a daisy chain. There are many daisies this year."

WHAT IS A DAISY CHAIN

"Indeed there are, a great many," said Uncle Wiggily. "But what do you mean by a daisy chain? I've heard of iron chains and tire chains to keep an auto from skidding, but a daisy chain—that is something new for me."

"I saw a picture of it in a paper," Miss Mouse explained. "In a much larger school than ours, a college, I saw some of the girl students carrying a long chain made of daisies tied together. It was beautiful, so I thought I would have my children make a daisy chain."

"I will help you," kindly offered Uncle Wiggily. "I was wondering what I could do for an adventure. This daisy chain may be just what I need. Only I don't know how to make it."

"I'll show you," said Miss Mouse. "You help the children gather daisies."

This Uncle Wiggily did, picking the flowers with long stems. The smaller animal children helped him, while the older pupils helped Miss Mouse bind the stems of the daisies together with strong strings of grass. Soon the chain began to take shape and form.

"Why, it really looks like a chain," said Uncle Wiggily. "Of course it hasn't links, as iron chains and tire chains have, but it is long, like a chain, and it is round like a chain."

TENDER FLOWERS

"It isn't as strong as an iron chain, though," said Miss Mouse. "Daisies are tender flowers and while many of them tied together might be as strong as a watch chain, they aren't as strong as a tire chain."

"No, I suppose not," said Uncle Wiggily. So he kept on picking daisies with the smaller children and Miss Mouse and the older children continued to weave and tie them into the long chain which, later, would be carried in a march around the Hollow Tree School.

When the chain was finished and ready to be taken back to school, all of a sudden the Fuzzy Fox, who had been sneaking around the field, jumped out from the weeds and tried to catch Uncle Wiggily.

"Don't let him! Don't let the Fox get Uncle Wiggily!" said Miss Mouse. "Catch hold of the daisy chain, children and twist it about the Bad Chap. The chain may be strong enough to hold him until the Police Dog can arrest him!" Quickly the daisy chain was twisted about the Fox. He was all snarled and tangled in it and though he tried to break out he couldn't. He was held fast until the Police Dog came and took him away so Mr. Longears was saved. The chain was broken a little, but Miss Mouse soon mended it.

And if you will please not let the loaf of bread hide in the milk bottle I'll tell you next about Uncle Wiggily's tree gum.

(Copyright, 1935, by H. R. Garis.)

HOROSCOPE

"The stars incline, but do not compel."

THURSDAY, MAY 23, 1935

According to astrology this is an uncertain day, but benefic aspects dominate. It is read as favorable for conferences with persons who wield influence in business or politics.

Although there may be a tendency toward pessimism on the part of many conservative persons, this is a time of promise to persons who know how to use opportunities of many sorts.

The seers stress the importance of confidence and courage in all lines of work. They foretell wealth for the few and prosperity for many.

While the summer months are promising, foreshadowing work for many and a better feeling, astrologers remind dwellers on the planet Earth that tremendous changes, social and economic, geological and chemical, are taking place.

In the next year there are to be amazing transitions due to cosmic forces that mark the beginning of a new era. Occult influences will be revealed and many secrets of the unseen world will be discovered.

Periods of great heat are to be expected in the coming summer, which will be marked by many phenomena of nature. Plagues of insects may be particularly troublesome to farmers.

Real estate owners should benefit, for there is to be a revival of interest in land-owning, although a new attitude toward this form of property is foretold.

This is a good day for performing tasks that have been put off indefinitely. The stars encourage whatever is constructive or thorough.

Persons whose birthdate it is have the augury of a year of steady and profitable employment. It is wise to be on guard where the expression of opinion may cause enemies.

Children born on this day probably will be bright and even brilliant in mind, able to accomplish unusual things and fond of commanding recognition.

James Buchanan Eads, engineer, was born on this day, 1820. Others who have celebrated it as a birthday include Sarah Margaret Fuller (Marchioness Ossoli), author, 1810.

(Copyright, McClure Newspaper Syndicate)

LADYSMITH

Ladysmith, May 22.—A successful military whist drive was held Saturday evening under the auspices of the Native Sons and Daughters in the hall.

The prizes were won by the following: Mrs. W. R. Wilson, P. Grasmak, G. Oman, Mrs. A. Ferrero, Mrs. E. T. Reid, J. Dick, Mrs. L. Thomas and P. Crawford. Following the games refreshments were served.

The ladies' auxiliary of the Ladysmith General Hospital held a successful silver tea at the home of Dr. D. P. Harrington Thursday afternoon.

Mrs. M. Walker is visiting her mother in Vancouver.

Mr. and Mrs. J. H. Dickie and son of Cowichan Lake spent the week-end here with relatives.

DON'T TAKE CHANCES
WITH WORN TIRES
When you can buy NEW FIRESTONE Tires from us on terms as low as $1.25 per month.
New Tires from $5.25 each.
Jameson Motors Ltd.
Phone G 1161 749 Broughton Street

$1 TRADE-IN ALLOWANCE ON YOUR OLD MOWER
HATT'S HARDWARE
1413 Douglas St. Phone E 2213

BRAND POWELL RIVER 'UNFAIR'

Waterfront Organizations of Vancouver Refuse to Handle Freight

Vancouver, May 22.—Four waterfront organizations have declared Powell River "unfair" following the longshoremen's demand there for wages equal to those paid in Vancouver, it was announced yesterday by the Longshoremen and Waterfront Transport Workers' Association of Canada, central marine union body.

Powell River freight to and from Vancouver will not be handled by these bodies.

One scow of paper from Powell River is tied up at the Great Northern Dock. Ms. Heian Maru of Nippon Yusen Kaisha, which was tied up Saturday because she loaded at Powell River, and was later released, will be completed. However, no other ships loading to or from Powell River will be handled.

The Freight Handlers and the Seafarers' Industrial Union yesterday made demands on the Union Steamships Ltd. The freight handlers ask that union men be used on company docks while the seafarers ask for increased wages and different hours and conditions for deckhands and stewards. Both unions have notified the company that May 23 is the deadline, after which they will take action to enforce their demands.

REIDS HEAD FIX
A safe and unsurpassed relief for Headaches, Neuralgia and Rheumatic Pains
REID CHEMICAL CO.
PRICE - 35c BOX
AT ALL DRUGGISTS, 35c Per Box
Special Agents
VANCOUVER DRUG COMPANY LTD.

SALTSPRING ISLAND FERRY
EXCURSION CRUISE
THROUGH THE GULF ISLANDS
WEDNESDAY, MAY 29
An hour's drive along the Saanich Peninsula to Swartz Bay, where the Ferry, Cy Peck, is boarded for a six-hour cruise through the beautiful Gulf Islands.

PORTS OF CALL		Optional Stop
	MAYNE ISLAND	4 hours
	GALIANO ISLAND	4½ hours
	FORT WASHINGTON	6 hours

Lunch may be obtained at any of the stops, or passengers may bring their own.
Cars will not be carried on the Ferry, but may be left at Swartz Bay.
Busses leave V.I. Coach Lines Depot at 9 a.m.
Ferry leaves Swartz Bay at 10 a.m.
RETURN FARES Bus and Ferry..... $1.25 Children - 75¢
Ferry only - - 75¢ Children - 50¢
Daily Sailings
WEEK DAYS (Except Wednesdays)
Leave Swartz Bay .....9.30 a.m. 5.00 p.m.
Leave Fulford Harbor .....8.00 a.m. 4.00 p.m.
WEDNESDAYS ONLY
Leave Fulford Harbor, 8.00 a.m...Leave Swartz Bay, 7.00 p.m.
SUNDAYS ONLY
Leave Swartz Bay ..... 9.30 a.m., 11.30 a.m., 5.00 p.m., 7.45 p.m.
Leave Fulford Hbr. .... 8.00 a.m., 10.30 a.m., 4.00 p.m., 6.45 p.m.
SPECIAL May 24 SERVICE
Lv. Swartz Bay, 9 a.m., 10.45 a.m., 12.15 p.m., 5 p.m., 8 p.m.
Le. Fulford Hbr., 8 a.m., 9.45 a.m., 11.30 a.m., 4 p.m., 7 p.m.
Fares
Automobiles (according to weight) 75c to $1.50
Passengers 25c
Trucks .....$1.25 to $2.00
Motorcycles 50c
For Further Information and Motor Coach Connections
Phone E 1177, E 1178
GULF ISLANDS FERRY CO. LIMITED

May Salvage Part Of Denali's Cargo

Representative of Armour Salvage Company Goes Aboard Forepeak, Clinging to Edge of Zayas Island; Extremely Hazardous Job

Prince Rupert, May 22.—Capt. W. P. Armour and members of the crew of the Armour Salvage Company were able yesterday to board the shattered forepeak of the Alaska Steamship Company's 3,332-ton freighter Denali, clinging to a reef about a mile south of Zayas Island where she stranded early Sunday morning, later breaking up, burning and exploding in the high seas.

The portion of the wreck which still remains is in imminent danger of slipping into deep water at any time, Capt. Armour says. It is moving all the time in the pounding seas and it will be possible to carry on salvage work only at considerable risk.

If anything is to be done along this line, it will have to be done quickly and will have to be favored with better weather than has prevailed since the wreck. Swept by fresh westerly winds, the seas have been going right over the wreck at times.

TUG ALONGSIDE

As soon as satisfactory arrangements have been made with the underwriters, Capt. Armour plans on starting salvage work and, with that end in view, has left the power tug Daly, Capt. Oscar Haveroy, and scow standing by the wreck. He himself came in yesterday evening on the Pachena but will probably be going out again to-day, after conferring with T. C. Warkman, representative of the underwriters, who arrived this morning on the Ss. Prince Rupert from Vancouver. The police boat P.M.L. 8 has been standing by the wreck to prevent looting. The fisheries patrol steamer Malaspina was due there to-day.

On the forward portion of the vessel still remaining on the reef there are such articles as trucks, graders, road-making machinery, etc. Everything has been damaged but some things may be salvageable. Two forward holds were stowed tight with salmon cans but these will be of little value now following the contact with salt water. There is also general cargo, some of which it may be possible to save.

IS SUBMERGED

The after portion of the vessel which broke away after the fire and explosion is submerged a good deal of the time and it is unlikely that much may be salvaged from it.

An inspection of the forepeak by Captain Armour revealed that extensive damage was apparently done by the explosion Sunday evening sixteen hours after the stranding. Gaping holes were blown completely through the bow and the stem was completely shattered. Pieces of iron were hurled onto Zyas Island a mile away.

Tide Table

MAY

Date	Time h.m.	Ht ft.	Time h.m.	Ht. ft.	Time h.m.	Ht ft.	Time h.m.	Ht ft.
22 ..	2.32	8.8	11.56	0.5	21.34	8.0	23.55	7.9
23 ..	3.10	8.3	12.41	1.1	21.45	8.0	.....	..
24 ..	1.48	7.4	3.58	7.5	13.27	1.9	22.00	7.9
25 ..	3.36	6.5	5.24	6.6	14.12	2.9	22.15	8.0
26 ..	4.48	5.4	8.53	5.8	14.56	4.0	22.30	8.1

WITH E. AND N. MANY YEARS

Wm. R. Fletcher, Who Died in Nanaimo Yesterday, Joined Company in 1897

After serving the Esquimalt and Nanaimo Railway for thirty-eight years, William R. Fletcher, native son of Victoria, passed away in the Nanaimo General Hospital yesterday evening after an illness of only four days.

Mr. Fletcher left Victoria last Friday morning on his usual run. At Wellington late in the afternoon he was taken off the train and hurried to the Nanaimo Hospital. Double pneumonia was the cause of death. Mrs. Fletcher and members of his family were at his bedside when he died.

"The company lost a most loyal and efficient employee, whose absence, I am sure, will also be felt by all our island patrons whom he served," stated J. A. Kennedy, superintendent of the E. and N., when advised of Mr. Fletcher's death.

Born in Victoria fifty-six years ago, the third son of the late Mr. and Mrs. T. W. Fletcher, pioneer residents of this city, Mr. Fletcher received his early education at Boys' Central School and later the Victoria High School.

JOINED IN 1897

He joined the Esquimalt and Nanaimo Railway immediately on leaving school. He entered the service as a brakeman in March, 1897, and in June, 1901, was promoted to conductor which he held until the time of his death. Known to his friends as "Pat," the late Mr. Fletcher was one of the most popular conductors on the run and had hosts of friends at all island stops, who were shocked to hear of his sudden passing. He had watched the development of various island towns and knew hundreds of people along the line. He was a keen sportsman and delighted in fishing in the island's lakes and streams.

Surviving Mr. Fletcher are his widow at the family residence, 962 Heywood Avenue; Two daughters, Miss Marjorie and Miss Lenore at home; four sons, Roy, Gordon, who is connected with the Canadian National Railways at Blue River; William, a member of the Colonist editorial staff, and Edward, and three brothers, James H. of Victoria, Thomas C. of Vancouver and George A. of Nanaimo.

The cortege will leave his late residence, 962 Heywood Avenue, Saturday morning, at 8.40 o'clock, and at 9 o'clock mass will be celebrated at St. Andrew's Cathedral.

The remains will be laid to rest in the family plot at Ross Bay Cemetery. Arrangements are with Sands Mortuary Ltd.

SHIPS KEEP DOCKS BUSY

Dinteldyk in Yesterday From Europe and Tantalus Here To-day From Orient

After a smooth passage all the way from London, the Dutch motorship Dinteldyk, Capt. A. Dekema, reached the Ogden Point piers at 4 o'clock yesterday afternoon. She proceeded to Vancouver at 11.40 o'clock in the evening.

For this port the Dinteldyk had ninety tons of general freight. Before proceeding to Vancouver she loaded twenty-five tons of frozen British Columbia salmon for the London market.

Mrs. Maud Bush and Miss D. Bush of London disembarked at Victoria and will spend four months in western Canada before returning to their home in England.

Other passengers on the Dinteldyk were R. Thompson and Mr. and Mrs. Thomas M. Burnett, returning to their homes in Vancouver from California visits; Mr. and Mrs. E. A. Peyser of San Francisco on a holiday trip to the northwest and Mrs. W. Pensinger, also of San Francisco.

With fifty tons of general freight, mails and twenty Oriental passengers for this port, the Blue Funnel Line motorship Tantalus reached the Rithet piers this morning at 10.30 o'clock from ports in China and Japan. She proceeded to Vancouver early this afternoon.

Capt. W. J. Birch was in command. Thomas A. Horne, of the Vancouver offices of Dodwell and Company, British Columbia agents for the line, came to Victoria to meet the Tantalus. F. A. Spouse, who usually comes to Victoria in connection with this business, is ill in Vancouver.

King Brothers, local agents, expect the Furness motorship Pacific Shipper to arrive here this evening or early to-morrow morning from the United Kingdom, via the Panama Canal and California ports. She is bringing passengers and cargo.

The Ss. Langleegorse is expected to leave Ogden Point this evening to complete her lumber cargo at Port Alberni.

On Sunday the Loch Lomond is expected to return to Victoria. The Olovsborg and the King Robert are also expected here over the week-end.

Sunrise and Sunset

Time of sunrise and sunset (Pacific Standard Time) at Victoria, B.C., for the month of May, 1935.

Day	Sunrise Hour	Sunset Hour
22	4.26	7.53
23	4.25	7.54
24	4.24	7.56
25	4.22	7.57
26	4.22	7.58
27	4.21	7.59
28	4.20	8.00
29	4.19	8.01
30	4.18	8.02
31	4.18	8.03

The Meteorological Observatory, Gonzales Heights, Victoria, B.C.

WILL RACE IN ENGLISH WATERS THIS SUMMER

With W. "Casey" Baldwin, M.P.P., and his sons, Pat and Bob, signed on as members of the crew, the famous Nova Scotia fisherman left Halifax early this month for England where the Bluenose will race in several Jubilee events. The photograph, taken as the Bluenose prepared for the long trip, shows, left to right: Morris Zinck, Captain Angus Walters, George Corkum, mate; Alfred Coolen, Mr. Baldwin, William Snow, Donald Mosher, directly in front of Mr. Snow, Thomas Black, Cranswick Mason, Stewart Walters, the skipper's nineteen-year-old son and Selburne Coolen.

CRUISE LINER ENDS VOYAGE

Empress of Britain Reaches New York Again and Leaves For Europe Ports

New York, May 22—Dipping her blue ensign to the port of New York for six months, during which time she will be employed in express transatlantic service by way of the St. Lawrence, the Canadian Pacific Flagship, Empress of Britain left at noon yesterday for Cherbourg and Southampton with nearly 350 passengers in her first class accommodation.

Now the fastest British liner calling at New York, the big white cruise liner, largest round the world ship, is on the last lap of a 37,000-mile voyage that has taken her completely around the world since she left here home port of Southampton six months ago.

About a third of yesterday's passengers were English and continental socialites who have made the complete cruise. The remaining two thirds were a cross-section of the society of Canada and the United States.

Tugs took the 42,500-ton liner in charge at her berth at Pier 59, North River, sharp at noon and towed her rapidly into the stream past a large crowd of well-wishers down to speed parting friends.

Among the Canadian passengers sailing were Colonel, the Hon. Henry Cockshutt and Mrs. Cockshutt, their daughter, Mrs. F. A. Schulman; Sir Frederick and Lady Williams-Taylor; Sir Stephen and Lady Lennard of Vancouver; Lord and Lady Tennyson, who have been wintering in southern California; Mrs. A. Hadow, Miss Audrey Hadow and Mrs. C. Marshall of Victoria, B. C.; Mr. and Mrs. Chris Spencer of Vancouver; Mr. and Mrs. William Griffiths of London, returning from Australia and a visit with Capt. and Mrs. James Griffiths in Seattle; Commander A. E. de B. Jennings, R.N. of London.

Capt. R. N. Stuart, V.C., D.S.O., U.S.N.C., R.D., R.N.R., commodore of Canadian Pacific fleet, was in command of the Empress of Britain. He is well-known to New York as the former master of the Ss. Duchess of York which frequently called at this port on winter cruises.

Spoken By Wireless

May 21, 8 p.m.—Shipping:

HOBGH TRADER, bound Vancouver, 364 miles from Race Rocks, at noon.

ROSE, inbound for orders, 488 miles from Estevan, at noon.

TANTALUS, Yokohama to Victoria, 175 miles from Victoria.

EMPRESS OF CANADA, Victoria to Yokohama, via Honolulu, 1,546 miles from Victoria.

May 22, 12 noon.—Weather:

Estevan—Clear; strong, northwest; 30.12; 51; sea, rough.

Pachena Point—Clear; west, light; 30.10; 50; sea, moderate swell.

Swiftsure Lightship—Clear; west, strong; 30.20; 50; sea, moderate swell.

Point Grey—Part cloudy; strong, west; 30.00; 48; sea, rough.

Cape Lazo—Part cloudy; fresh, west; 29.95; 51; sea, rough.

Coastwise Movements

VICTORIA-VANCOUVER

Princess Kathleen leaves Victoria for Vancouver daily at 2.15 p.m.; arrives Vancouver, 7 p.m.

Princess Victoria leaves Vancouver daily for Victoria, 10.30 a.m.; arrives Victoria, 3.30 p.m.

Princess Joan or Princess Elizabeth leaves Victoria daily at midnight, arriving Vancouver, 7 a.m.

Princess Joan or Princess Elizabeth leaves Vancouver daily at midnight, arriving Victoria, 7 a.m.

VICTORIA-SEATTLE

Princess Victoria leaves Victoria daily at 4.30 p.m.; arrives Seattle, 9.30 p.m.

Princess Kathleen leaves Seattle daily, 9 a.m.; arrives Victoria, 1.30 p.m.

Iroquois leaves Seattle daily at midnight; arrives Victoria, 8.30 a.m. Iroquois leaves Victoria daily at 9 a.m.; arrives Seattle, 4 p.m.

VICTORIA-PORT ANGELES

Iroquois arrives Victoria daily, 8.30 a.m. Iroquois leaves Victoria daily at 9 a.m.

WEST COAST SERVICE

Princess Maquinna sails from Victoria, 11 p.m., on first, eleventh and twenty-first of each month, for ports as far north as Port Alice.

VANCOUVER-NANAIMO

Ss. Princess Elaine leaves Nanaimo daily except Sunday, 7 a.m. and 2.15 p.m., arriving Vancouver, 9.30 a.m. and 4.45 p.m.; leaves Vancouver, 10 a.m. and 5.45 p.m., arriving Nanaimo, 12.30 p.m. and 8.15 p.m.; Sunday only, leaves Vancouver, 10 a.m., arrives Nanaimo, 12.30 p.m.; leaves Nanaimo, 5.45 p.m., arrives Vancouver, 8.15 p.m.; leaves Vancouver, 8.45 p.m., arrives Nanaimo, 11.15 p.m.

SIDNEY-ANACORTES

Rossrio leaves Sidney daily at 1.30 p.m.; arrives Anacortes, 6.15 p.m. Rossrio leaves Anacortes daily at 8.30 a.m.; arrives Sidney, 1 p.m.

SWARTZ BAY-FULFORD HARBOR

Ms. Cy Peck leaves Swartz Bay daily, except Wednesday and Sunday at 9.30 a.m. and 5 p.m.; leaves Fulford Harbor 8 a.m. and 4 p.m.; Wednesday only, leaves Swartz Bay 7 p.m.; leaves Fulford Harbor 8 a.m.; Sunday service, leaves Swartz Bay 9.30 a.m., 11.30 a.m., 5 p.m. and 7.45 p.m.; leaves Fulford Harbor 8 a.m., 10.30 a.m., 4 p.m. and 6.45 p.m.

AIR SERVICE

Leave Vancouver, 9.30 a.m.; arrive Victoria, 10.15 a.m.

Leave Victoria, 4.45 p.m.; arrive Vancouver, 5.30 p.m.

PILOTS' LOOKOUT

Arlington Court, passed Victoria, bound Vancouver, 2 a.m.

Beulah, passed Victoria, bound Chemainus, 2.40 a.m.

Albertolite, passed Victoria, bound Vancouver, 7 a.m.

Tymeric, left Port Alberni, for Osaka, 8 a.m.

Tantalus, docked Victoria, from Orient ports, 10.30 a.m.; proceeded to Vancouver, 1.30 p.m.

Niagara, sailed from Vancouver, 10 a.m.; due Victoria, 4 p.m., to sail for Honolulu, Suva, Auckland and Sydney, 5.30 p.m.

Langleegorse, leaving Victoria, for Port Alberni, between 4 and 5 p.m.

MAILS

BRITISH

Close, 1.30 p.m., May 23, Ss. Empress of Australia.

Close, 4 p.m., Ss. Bremen via New York.

Close, 4 p.m., May 24, Ss. Berengaria via New York.

Close, 1.30 p.m., May 26, Ss. Duchess of Atholl.

Close, 4 p.m., May 26, Ss. Lafayette via New York.

Mail intended for transmission via New York must be so marked. When sent by air over United States lines, mail may be posted two days later than the dates indicated.

JAMAICA

Close, 1.30 p.m., May 24, 26.

CHINA AND JAPAN

**Close 11.15 p.m., May 24, Heian Maru via Vancouver; due Yokohama, June 7.

Close, 4 p.m., May 25, President Jackson; due Yokohama, June 7; Shanghai, June 11; Hongkong, June 14.

Close 4 p.m., June 1, Empress of Russia; due Yokohama, June 12; Shanghai, June 16; Hongkong, June 19.

*Carries mail for Honolulu.

**Mail for Japan only.

AUSTRALIA AND NEW ZEALAND

Close 4 p.m., May 22, Niagara; due Auckland, June 10; Sydney, June 18.

Close 11.15 p.m., June 28, Mariposa via San Francisco; due Auckland, June 14; Sydney, June 17.

Close 11.15 p.m., June 2, Maunganui via San Francisco; due Wellington, June 24; Sydney, June 29.

WEST COAST

Mails close 10 p.m. 1st, 11th and 21st of each month for Abouzat, Bamfield, Creepecee, Clayoquot, Clo-oose, Ecoole, Estevan Point, Kakawis, Kildonan, Kyuquot, Nootka, Port Alberni, Port Renfrew, Queen's Cove, Tofino and Ucluelet. Due 1.15 p.m., 8th, 18th and 28th of each month except Ecoole.

Mails close 10 p.m., 21st of each month, and 8 a.m., 22nd of each month for Centre Island. Due 1.15 p.m., 28th of each month.

Mails close 9 a.m., 2nd, 12th and 22nd of each month except Sundays for Clayoquot, Estevan Point, Kakawis, Kyuquot and Tofino.

Mails close 9 a.m., 6th, 16th and 26th of each month, except Sundays, for Cloose and Port Renfrew.

Mails close 9 a.m., Thursday and Saturday, for Bamfield, Ecoole, Kildonan, San Mateo, Sechart and Ucluelet. Due 5 p.m., Tuesday and Saturday.

Mails close 11.15 p.m. Monday, and 1.30 p.m. Fridays, for Holberg, Port Alice and Quatsino. Due 7 a.m., Tuesday and Friday.

Mails close 10 p.m., 1st of each month and 9 a.m., 2nd of each month, for Cachalot. Due 1.15 p.m., 8th of each month.

ALASKA

Ss. Victoria from Seattle, 9 a.m., May 14.

QUEEN CHARLOTTE ISLANDS

Close, 11.45 p.m., April 18; May 2, 16, 30; via Vancouver.

Close, 1.30 p.m., April 10, 24; May 8, 22; June 5; via Prince Rupert.

Ti-ell to Prince Rupert only.

Ross Harbour to Vancouver only.

YUKON AND ATLIN MAILS

Close, 1.30 p.m., May 8, 18, 30; June 8; via Vancouver.

Close, 4.00 p.m., May 12, 20, 27; June 3; via Seattle, Wash.

GULF ISLANDS

GANGES, GALIANO, MAYNE, PENDER ISLAND, FORT WASHINGTON, SALT SPRING ISLAND

Mails close Sunday, Wednesday, Friday, 11.15 p.m.; Tuesday, 10 a.m.

Mails due Monday, 7.15 p.m.; Sunday, Wednesday, Friday, 7.15 a.m.

BEAVER POINT, FULFORD HARBOR

Mails close Tuesday, 10 a.m.; Wednesday, Friday, 11.15 p.m.

Mails due Sunday, Wednesday, Friday, 7.15 a.m.

SATURNA

Mails close Sunday, Wednesday, 11.15 p.m.

Mails due Monday, 7.15 p.m.; Friday, 7.15 a.m.

SOUTH PENDER

Mails close Sunday, Wednesday, 11.15 p.m.

Mails due Monday, 7.15 p.m.; Friday, 7.15 a.m.

NORTH GALIANO

Mails close 11.15 p.m.

Mails due Monday, 7.15 p.m.

Moonrise, Moonset

Time of moonrise and moonset (Pacific Standard Time) at Victoria, B.C., for the month of May, 1935.

Day	Rises Hour	Sets Hour	Phases
22	12.01 a.m.	8.30 a.m.	
23	.....	9.37 a.m.	
24	0.26 a.m.	10.59 a.m.	
25	0.51 a.m.	12.19 p.m.	Last Qtr.
26	1.12 a.m.	1.37 p.m.	
27	1.32 a.m.	2.56 p.m.	
28	1.53 a.m.	4.14 p.m.	
29	2.18 a.m.	5.33 p.m.	
30	2.48 a.m.	6.49 p.m.	
31	3.25 a.m.	8.00 p.m.	

SAILS TO-DAY FOR SYDNEY

Ss. Niagara Taking Large Amount of Mail and Good List of Passengers

With the largest parcel of mail for the Antipodes to pass through this port in several years, the Ss. Niagara, of the Canadian Australasian Line, will sail from Victoria at 5.30 o'clock this afternoon for Honolulu, Suva, Auckland and Sydney. Capt. T. V. Hill will be in command.

In the mail consignment aboard the Niagara to-day are 2,300 bags, about double the usual amount. Of this amount 2,090 bags arrived from England last week by the Ss. Duchess of York. The remainder is mail from people in Canada and the United States.

Three United States prizefighters and their managers are taking passage by the Niagara to-day for Australia, where they will join a large group of North American boxers and wrestlers. Sailing to-day are Harry Devene, welterweight, of Worcester, Mass.; Tommy King of New York, who claims the Pacific Coast middleweight championship; Tommy Jones of Worcester, welterweight, and Jack Lawrence of Worcester, manager of the tour.

LOCAL PEOPLE

Victorians sailing by the liner include Mrs. William Bell for Honolulu, Mrs. M. E. Senior for Sydney, Miss Rita Senior for Honolulu and F. J. Baggs for Sydney.

Other passengers outbound to-day by the Niagara include Dr. and Mrs. W. H. Reid and Miss Reid of Sydney, returning from London; Archibald Preston of London; Mrs. M. Hints of Auckland, Mr. and Mrs. Earl Beaver, G. E. Bell, Mr. and Mrs. F. Buchanan, Miss A. M. Buchanan, G. W. Carr, Mrs. A. A. Clark, H. Clark, Miss Alice Davison, Miss Wilma Dixon, D. Ely, Mrs. William Flitness, A. D. Gibson, Dr. M. Gildea, Mrs. M. Hintz, Adjutant and Mrs. Ira P. Hood of the Salvation Army, Leslie and Herbert Hood, A. J. Kelly, Miss G. H. Kelly, Sister Marie Le Clerc, Jacob Limovitz, Miss Clare Lyle, Miss C. S. Mackay, Mrs. Ida McCain, Verne McCain, Mrs. F. L. McDonald, Miss Borgia McSherry, Mr. and Mrs. John McVan, Dr. K. Madigan, J. C. Martin, Mrs. Oscar Morck, Mrs. E. J. Penny, Miss Theresa Paterson, Archibald Preston, L. C. Rodwell, Miss Mary J. Sherlock, George Shoy Show, Miss Temple Smith, Miss J. Stirling, A. Surtees, Miss E. Sykes, Miss E. Taylor, O. C. Tool, Miss Betty Walker, W. G. Wells, Sister Emma Willems, Mrs. K. Willis and Miss A. Wilson.

PLANES TESTED IN MANOEUVRES

Make 1,000 Landings on Ocean During Secret Manoeuvres in Pacific

With the U.S. Fleet in manoeuvres west of Hawaii, May 22—More than a thousand landings of naval seaplanes on the north Pacific ocean will have been made before the conclusion of the six weeks manoeuvres of the 153 fighting ships of the United States fleet destined to end June 10 at San Diego.

This provides a continued test of catapulting airplanes from battleships and cruisers under the greatest variety of conditions and over a wider area than ever before attempted.

There are 116 seaplanes aboard the fighting ships for catapulting, forty-four on the battleships, fifty-four on the heavy cruisers and eighteen on the light cruisers.

Most interesting of these catapultings are those from the main battle line. They are in unison. The stately column of grey sea fortresses steam in single column.

From the flagbridge of the Pennsylvania, Admiral Reeves gives the order.

The scene is similar on the ten battleships. With a blast of the catapult-shot, the plane is carried on its cradle down the catapult, leaving the cradle and ship at a speed of more than sixty miles an hour.

The ten battleship planes, one from each ship, shoot out almost simultaneously gracefully rising and taking flight formations in twos or threes.

Let's Look Smart This May 24
Enhance Your Personality by Having a
Revitalizing Tonic Oil
PERMANENT
Your hair dressed by the AVALON operators, who make your quest for Beauty so much more convenient by offering you Service and Treatment you need.
Official Hairdressers to the Island Queen and Her Retinue
Avalon Beauty Shop
1104 DOUGLAS ST. E 0522

FISH BILL THROWN OUT

House Committee Rejects Bill to Prevent Seine Fishing Off Fraser

Ottawa, May 22.—A bill by Thomas Reid, Liberal, New Westminster, designed to prevent seine fishing for salmon in the estuary of the Fraser River was rejected to-day by the House of Commons marine and fisheries committee by a vote of nine to eight. The question had been debated by Parliament intermittently since 1932.

Canadians catch as many salmon in Puget Sound as United States fishermen but Canadian canners packed less, Mr. Reid said in support of the bill. For every fifty fish sold by gill-net fishermen to canners, 150 were knocked on the head and dumped back into the water, he charged. The fish were destroyed to preserve the nets, he added.

Mr. Reid asked restriction of seine fishing in the interests of gill-net fishermen. Canners owned or controlled 90 per cent of seine-net fishing boats, he said.

Seine boats operating in deeper waters than the gill-netters took a higher quality of salmon, W.A. Found, Deputy Minister of Fisheries, told the committee.

"There was a sharp conflict on interest between seines and gill-net," Mr. Found added. "The Department of Fisheries tried to strike a balance in the interests of the whole industry in allowing seine fishing in restricted areas."

"Fishermen owned 80 per cent of the boats and gear used in purse-seine fishing in the Fraser," Mr. Found said Seine boats in the Fraser in 1934 numbered 103.

This was too great a number in such a small area, and the licenses should be reduced. William Duff (Liberal, Antigonish - Guysborough) said.

"Gill netting in some areas was uneconomic," Mr. Found replied.

The Weather

Daily Bulletin Furnished by the Victoria Meterological Department

Victoria, 5 a.m., May 22.—The barometer remains high on the Coast and fine warm weather continues on the Pacific slope. Fine warm weather prevails in the prairies.

Reports

Victoria—Barometer, 30.08; temperature, maximum yesterday 59, minimum 47; wind, 14 miles W.; clear.

Vancouver—Barometer, 30.06; temperature, maximum yesterday 62, minimum 48; wind, 4 miles N.W.; cloudy.

Prince Rupert—Barometer, 30.30; temperature, maximum yesterday 54, minimum 43; wind, 8 miles N.; rain, .02; fair.

Estevan Point—Barometer, 30.12; temperature, maximum yesterday 56, minimum 46; wind, 32 miles N.W.; clear.

Tatoosh—Temperature, maximum yesterday 52, minimum 48; wind, 10 miles W.; clear.

Seattle—Temperature, maximum yesterday 66, minimum 50; wind, 6 miles S.; cloudy.

Portland, Ore.—Temperature, maximum yesterday 72, minimum 46; wind, 4 miles W.; clear.

San Francisco—Barometer, 30.88; temperature, maximum yesterday 62, minimum 52; wind, 6 miles S.W.; cloudy.

Temperatures

	Max.	Min.
Victoria	59	47
Nanaimo	68	49
Vancouver	62	48
New Westminster	67	47
Dawson	60	38
Seattle	66	50
Portland	72	46
San Francisco	62	52
Kamloops	70	48
Prince George	66	32
Penticton	71	51
Grand Forks	82	..
Nelson	72	..
Calgary	74	52
Edmonton	76	56
Prince Albert	66	38
Qu'Appelle	68	32
Moose Jaw	70	40
Winnipeg	68	40
Yesterday:		
Toronto	62	46
Ottawa	56	38
Montreal	58	38
St. John	60	42
Halifax	62	40

Forecast

Victoria and vicinity for 36 hours ending 5 p.m. Thursday: Moderate to fresh southerly and westerly winds; partly cloudy; not much change in temperature.

MILL BAY FERRY
Summer Schedule

Lv. BRENTWOOD	Lv. MILL BAY
9 a.m.	9.30 p.m.
10 a.m.	10.30 a.m.
11 a.m.	11.30 a.m.
12 noon	12.30 p.m.
1 p.m.	1.30 p.m.
2 p.m.	2.30 p.m.
3 p.m.	3.30 p.m.
4 p.m.	4.30 p.m.
5 p.m.	5.30 p.m.
6 p.m.	6.30 p.m.

RETURN FARE $3.15
Children—Half Fare
To Seattle
Good going all sailings from 4.30 p.m. Thursday, May 23, until 2.15 p.m. Saturday, May 25. Returning—good to leave Seattle not later than 9 a.m. Monday, May 27.
RETURN FARE $3.25
Children—Half Fare
CANADIAN PACIFIC

RELAX AND REVITALIZE
They Come and regain Vibrant Health
EVERYONE needs the retoning that a few days at this beautiful retreat affords. Tiredness, Nervousness, Indigestion, Neuritis, Rheumatism, Hyperacidity, disappear. The hot springs of radio-active waters (potash and sulphur) will revitalize you as you relax in the luxury of this lovely Spa. There is a sporty golf course and exciting trout fishing in lake and stream.
MODERATE RATES
EXCELLENT CUISINE
For descriptive booklet and complete details, write to Harrison Hot Springs Hotel, Harrison, B.C., or phone Seymour 8201.
The SPA OF CANADA Mineral Springs
Harrison HOT SPRINGS HOTEL

Afternoon cruise
EMPIRE DAY - MAY 24
TO GULF AND SAN JUAN ISLANDS
$1.00
SS. Princess Elizabeth leaves C.P.R. Wharf 2.30 p.m., for an enjoyable afternoon cruise through the Gulf and San Juan Islands, returning to Victoria about 8.30 p.m.
Dinner, 75c—continuous Coffee-room service.
Staterooms available at moderate rates.
Tickets now on sale. Purchase early at 1102 Government Street or Belleville Street.
CANADIAN PACIFIC

Empire Day Week-end Fares
To Vancouver
Good going all sailings from 2.15 p.m. Thursday, May 23, until 2.15 p.m. Sunday, May 26. Returning—good to leave Vancouver not later than 12 midnight Monday, May 27.
RETURN FARE $3.15
Children—Half Fare
To Seattle
Good going all sailings from 4.30 p.m. Thursday, May 23, until 4.30 p.m. Saturday, May 25. Returning—good to leave Seattle not later than 9 a.m. Monday, May 27.
RETURN FARE $3.25
Children—Half Fare
CANADIAN PACIFIC